motion of Miss Greeley the
d elected Phillip G. Wormwood
Andover teacher in the high
ols at a starting salary of
0. He has been doing substi-
work here.

RMACY
Reg. Pharm.
RE

vith respect to telephone
ahead of the game, on
ly wages have gone up
han my telephone bill—
one bill has gone up much
other things I buy."

orth SO much
osts SO little

ELEGRAPH

The ANDOVER TOWNSMAN

Andover's Own Newspaper Since 1897

VOLUME 65 NUMBER 31 | ANDOVER, MASSACHUSETTS, MAY 22, 1952 | PRICE 5 CENTS

Coach Roberts Quits Punchard - Joins Belmont H. S.

CHAMPIONSHIP-BOUND ------ Walter C. Roberts will close his teacher-coach duties at Punchard high school with what now bids to be a championship baseball team. The team pictured above won the first eight of nine games played. Players are: back row, left to right, James Brown, Bill Ronan, Robert Grudzinski, Raymond Reed, Billy Vickers, Edward Brogan, Peter Nelson, Roger Barous and Coach Roberts: Front row, left to right, Edward Doyle, James Dolan, Donald Millay, Alan Wilson, captain; Paul Wennik, Paul Ostrowski, James Murray, Dick Bramley and Larry Lynch. (Look Photo)

Established Enviable Record

Walter C. Roberts, feacher-coach at Punchard high school since 1947 has accepted a similar position with Belmont high school and will close his Andover assignment in June.

Increased remuneration at Belmont was the sole factor in Coach Roberts' decision to leave Punchard where he has established an enviable coaching record and endeared himself to the students and faculty. He received a total salary of $4,750 for his dual assignment at Punchard and will receive substantially more at Belmont high school.

Under Coach Roberts' leadership the Punchard high school baseball and football teams enjoyed marked success. His football teams won "Little Three" championships on two occasions and for the past two years his baseball teams finished in second place in the Merrimack Valley league. In the present season his baseball team won the first eight of nine games played.

Coach Roberts was graduated from Johnson high school in North Andover with the class of 1937 where he was a three-sport athlete. He was graduated from St. John's "Prep" school two years later after having distinguished himself there in baseball and football.

He entered Holy Cross college in 1939 where he played varsity end on the football team and was a regular on the baseball team in 1940 and 1941. He joined the United States Army Air Force in 1942 and served as an aerial gunner on a B-29 with 12 missions over Japan.

Discharged from the Air Force in Jan. of 1946, Roberts re-entered Holy Cross college and played varsity football in his senior year there. He was graduated with the class of 1947 and was named teacher coach at Punchard in the following September.

He played on several professional football teams during the next two years in the New England circuit.

He is married to the former Dorothy Adams of Methuen and the couple have one son, Gary, aged two years and twins, Gail and Peter, aged three weeks.

Coach Roberts has notified the Andover school committee of his decision to join the faculty of Belmont high school where he will also coach baseball and football as well as being a member of the

(Continued on Page 15)

Abbot Graduates 53, June 2; Andover Girl Wins Honors

The one hundred and twenty-third session of Abbot academy will come to a close on Monday June 2, at exercises to be held in South church at 10 a.m. when diplomas will be handed to each member of the graduating class by Miss Marguerite Capen Hearsey, principal. The class of 1952 numbers fifty-three members headed by Betsy Griffiths of Tuckahoe, New York as its president. Other officers are: Ann Leighton Lyons, vice president; Persis Goodnow, secretary, and Jaquelin Perry, treasurer.

The commencement program opens with the exercises on Friday evening, May 30, when the choral groups and classes sing on the steps of Abbot hall, beginning at eight p.m. On Saturday morning, the traditional last chapel is held, conducted by Miss Hearsey. At that time the announcements and awards are made, featuring all phases of campus life — academic, athletic, literary, the History prize, the Art prize, the Music prize; and a summary of announcements already made which includes the

(Continued on Page 17)

Mock Disaster Test Monday

A mock disaster incident will be staged Monday, May 26, between 7 and 8 p.m. to give Red Cross Disaster volunteers their first tryout for action in the event of a disaster. One long blast of the fire whistle will be sounded.

The general public is not involved and is informed of the test to eliminate unnecessary alarm.

JOB PRINTING
CALL 1943
THE TOWNSMAN

THE FOLLOWING
ANDOVER
STORES
OPEN
FRIDAY NIGHTS
'TIL 9
CARRIAGE TRADE SHOP; R. M. COLE; ELANDER & SWANTON; HARBORNE SHOP; W. R. HILL'S; MICHAEL JAY'S; REINHOLD'S; J. W. ROBINSON CO; SHAWSHEEN BAKERY; THE STRATFORD SHOP; WOOLWORTH'S.
Merchants Committee
ANDOVER BOARD OF TRADE

Graduation Dates

Abbot academy, June 2
Phillips academy, June 8
St. Augustine's, June 8
Sacred Heart, June 11
Andover grammar, June 12
Punchard H. S., June 17

BUNNY'S
CATERING SERVICE
Weddings—Receptions—Testimonials
Any Size — Anywhere
Caterer Of Distinction
Tel. TEL. LAW. 4323

Central P. T. A. Holds Annual Session In Auditorium

The Central P. T. A. met in Memorial Auditorium at the high school, Wednesday night, in annual session.

Keen interest was shown on the proposal of dividing the Central P.T.A. into two units. The Plan advanced was to establish two organizations, one to serve the Central Elementary schools and one to serve the Junior High school and the High school.

Two panels of officers were drawn up for election, in accordance with the proposed plan, if accepted. They were:

Senior-Junior P.T.A.; Herbert Ortstein, president; Randolph Perry, first vice-president; Mrs. Raymond Mowat, second vice president; Miss Emily Pettit, secretary; Mrs. Roger Lewis, treasurer; Mrs. Walter Caswell, membership; Mrs. Ralph Sharpe, hospitality; Mrs. Walter Caswell, Mrs. Ralph Sharpe and Mrs. Harold Howe, 2nd, directors.

Central P.T.A.: Mrs. Vincent Treanor, president; Stephen Whitney, first vice-president; Mrs. John Birdsall Jr., second vice-president; Miss Helen Thompson, secretary; Joseph Connor, treasurer; Mrs. Henry Bloom, publicity; Mrs. Paul Simeone, ways and means; Mrs. John Sullivan, refreshments; Mrs. Frank Sweeney, hospitality; Mrs. John P.S. Doherty, Miss Catherine Barrett, directors; Mrs. Walter Mondale, Mrs. Winston Blake and Mrs. Robert Domingue, nominating committee.

The meeting was highlighted by an exhibit arranged by the teachers of the Central Elementary schools, the Junior high school and the High school. The exhibit displayed the work of students as well as equipment used in the schools. Each grade in the Central elemen-

(Continued on Page 18)

V.F.W. Poppy Sale Saturday

The 1952 Buddy Poppy sale will be conducted in Andover on Saturday, May 24, it was announced by Charles A. McKew, commander of the local post, VFW. Thomas P. Eldred, quartermaster, will serve as co-chairman.

Money realized from the poppy sale will be used by the Andover post in relief work and it will assist disabled veterans and their families. The poppies are made by veterans confined to hospitals.

57th Annual Andover-Exeter Track Meet Sat.

Andover will be a top-heavy favorite in the 57th annual Andover-Exeter track meet at Exeter on Saturday, May 24. Rated but a slight favorite to win the New England interscholastics championship last Saturday, the Andover team far outdistanced the field, scoring 81 points to second-place Wilbraham's 27½ points. Exeter lagged behind with 21½ points.

Headliners for the Andover team include: Co-Capt. Ed Selig of Leominster with a 53 ft., 8½ in. shotput heave; George Stoddart of Oyster Bay, L.I. (football co-

(Continued on Page 17)

Fight Dutch Elm Disease
Protect Your Precious Elms. Spray Now!
AMALIA
Tel. Manchester 300

Could Sherman Name It?

We have no idea what Sherman would call the sort of war now going on between the United Nations and Red China.

E. M. LOEW'S MERRIMAC PARK DRIVE-IN Theatre
LOWELL & LAWRENCE BOULEVARD Route 110
TONIGHT THRU SAT.
James Cagney
Phyllis Thaxter
"COME FILL THE CUP"
Fred MacMurray
Anne Baxter
"SMOKY"
In Technicolor
NEWS-SHORTS
America's MOST MODERN DRIVE IN!

PUNCHARD HIGH

By GLADYS THOMSON

Math Tournament

Sally Seinwerth, Elizabeth Hatton, Robert Erler, and Robert Henderson took part in the annual Mathematics tournament at Tufts College this month. This was the second time that Punchard has joined with 15 other schools in this interesting speed contest which is sponsored by the Newton school department. Sally Seinwerth was our school winner.

LOANS
$50 to $2,000
ANDOVER FINANCE CO.
License #98
2nd Floor — MUSGROVE BLDG
ANDOVER SQUARE
TEL. ANDOVER 1998

Barnard Prize

The annual Barnard prize speaking contest was held from 12:30 to 2 p.m. Monday. The entrants and essay titles were: Carol Cotter, "Prediction"; Eileen Skeirik, "Alcohol and the Young Adult;" James Murray, "Escape;" Janet Thompson, "The Hands of Time;" Jane Barker, "Legendary Heroes of America;" Cynthia Hayward, "The Great Buddha," Joan Hewitt, "Three"; and Raeburn Hathaway, "Where do You Stand?" The winners, who were picked by Judges Rev. Paul Callahan, Miss Helen Loux of the Junior high school faculty and James Doherty of the Doherty insurance company were: 1st, Raeburn Hathaway '52; 2nd, Eileen Skeirik '52 and 3rd, Carol Cotter '54.

Prom Arrangements

People in charge of the Junior-Senior prom, which will take place Friday, May 23, are: Chairman, Mary Alice Shea; Faculty chairman, Miss Agnes V. Dugan; Faculty advisor, Miss Marjorie Smith; Faculty chairman, Joseph Normandy; Planning board, Sam DeSalvo, Barbara White, Sally Seinwerth, Tony Sullivan, Sidney Ravern, Gil Effinger, Maureen McKay, Joyce Mowatt, James Dolan, James Gemmell, Shirley Murray, Louis Mirisola, Sandra Guertin. Decorations, Jack Hill, Roger Barous, Josephine Collins, Gail Goddard, Sally McCullom, Dick Hudgins, Peter Nelson, Helen Andrews. Invitations and Programs: Faculty chairman, Miss Luella Dunning; chairman, Marion Glennie; Kathleen Doyle, Ruth Sullivan, Joanne Myers, Isabelle Surette, Carol Pratt, Amy Robinson, Patricia O'Neil, and Mary Ellen Bishop. Refreshments: Faculty advisor, Mrs. S. Harold Hardy; Faculty chairman, Mrs. Arthur Danforth; chairman, Barbara White; Marjorie Retelle, Bruce Douglass, Barbara Silva, Barbara Gould, Ann MacFarlane, Robert Erler and Barbara Hall. The Junior class officers are: president, James Dolan; vice-president, Louis Mirisola; secretary, Shirley Murray; treasurer, James Gemmel; and social committee chairman, Mary Alice Shea.

Notes

Students were nominated for next year's student council, Tuesday.

May 27, officers for next year will be nominated by the ninth grade.

Wednesday, May 28, all sixth grade elementary school children of Andover will visit the Junior high school so as to familiarize themselves with the school.

The Conroy extemporaneous written essay contest will take place next Wednesday for all seniors. The topic will be chosen by Harold Howe, headmaster, and the prize will be awarded at graduation.

"FEELING YOU BELONG"

Geraldine and Anthony Prima, new-comers to Andover have written to the "Townsman" in appreciation of the Welcome Service Wagon.

To quote the Primas: "When you are strange to a new town you feel alone but to have a lovely bunch of flowers given to you and when you experience the graciousness of the Andover merchants, you start out feeling you belong. The service was very touching and we feel welcomed".

KURTH HONORED

William G. Kurth, son of Mr. and Mrs. William W. Kurth, 300 North Main st., a sophomore at Bowdoin college, has been elected vice-president of his fraternity, Kappa Sigma.

Punchard Girls Admitted To Mt. Holyoke College

Two members of the senior class at Punchard High School, the Misses Cynthia Hayward and Janet Thompson, have received notices of admission to Mount Holyoke College with the class entering this September. In addition, both of the young ladies have been awarded scholarships as a result of their excellent standing in high school and on the College Board examinations.

Miss Thompson, who is the valedictorian of the class of 1952 at Punchard, will receive a substantial award from the college scholarship committee. She has been active in student affairs at Punchard throughout her course, having been a member of the Student Council for all three years, secretary of the Council during her senior year, Editor-in-Chief of the Year Book, member of the staff of the school paper, columnist for the *Townsman* for several years, and a participant in dramatic presentations, as well as in various other school clubs. Throughout this time, she has maintained her position at the head of her class scholastically. She is the daughter of Mr. and Mrs. Gordon N. Thompson, 14 Arundel Street.

Miss Hayward has received a regular award from the college scholarship committee, as well as the annual scholarship of the Mount Holyoke Club of Boston. She ranks third in her class at Punchard, second among the students in the college preparatory course. She has been a member of several clubs and activities at the school, including the Service club, Library club, the French and Science clubs, the Junior Prom committee and Senior Stunt night. She is the daughter of Mrs. Harry W. Hayward, 123 Salem Street.

AWARDED MEDAL

George Hewlett Abbot, son of Mr. and Mrs. George E. Abbot, 56 Central st., was recently awarded the Reserve Officers Assn. medal for outstanding naval reserve officer training candidate at Harvard college during ceremonies May 12 at Cambridge.

ASSISTS IN COLLEGE OPERA

Robert Baldwin, son of the Rev. and Mrs. A. Graham Baldwin of Hidden Field, was on the lighting and stagecrew committee for the Oberlin College production of Smetana's opera "The Bartered Bride" in Finney Chapel, May 17 and 19. Directed by Professor Daniel Harris, this was Oberlin's first production of a full length opera, and involved ballet and folk dancing as well as orchestra, soloists, and chorus.

Baldwin is a senior and English literature major in the department of arts and sciences.

HIGHET LECTURE

This Sunday afternoon's radio lecture in the Highet series, broadcast at 2:15 p.m. over WLAW, is to be on the theatre, especially as we see it through the work of Christopher Fry, the well-known author of "The Lady's Not For Burning." Gilbert Highet, author and critic, is discussing many phases of the literary world in this thirteen week series of broadcasts, each lasting fifteen minutes.

AIR ROTC GRADUATE

Frederick B. Cole Jr., son of Mr. and Mrs. Frederick B. Cole, 10 Fletcher street, was among the 1952 Air ROTC graduates at the University of Massachusetts in Amherst.

POT-OF-GOLD VALUES
from our Children's Department, 2nd Floor.

FOR IMMEDIATE WEAR! FOR CAMP! FOR SCHOOL! FOR SUMMER TIME!
Seersucker Pajamas; Girl's Shirts 'n Shorts; Slacks; Pedal Pushers and many other items of comfort wear — each one a delight and joy for small daughters . . . for knowing mothers — at low, low prices!
For Best Values and Selections Shop
WEINER'S
LITTLE FOLK'S SHOP
265 ESSEX ST. LAWRENCE

AMERICA'S CHANGING SCENE
Strides . . . vast strides . . . have been taken in the fields of home building and financing. Since 1892 MERRIMACK CO-OPERATIVE BANK has played an important part in the financing that has helped change the face of this locality.
ECONOMICAL HOME LOANS.
MERRIMACK Cooperative Bank
264 ESSEX STREET - SINCE 1892
LAWRENCE

FOR WEDDING PORTRAITS AND CANDIDS OF LASTING BEAUTY...
Bachrach
The third generation of a famous family of portrait photographers
CALL MRS. D'URSO LAW. 35921

48 Hour Service
AT
NO Extra Charge
Silk or Wool
Dresses . . . 69c
(Plain)
Expertly Dry Cleaned and Custom Pressed
Laundry
Shirts . . ea. 16c
NO Minimum Bundle Charge
Laundered and Refinished
Dye Work
SUITS, COATS, DRESSES $1.99
Dyed navy blue, black or brown.
CITY CLEANERS
LAUNDERERS and DYERS
35 MAIN ST. ANDOVER

Glen Artney by Southwick

GLEN ARTNEY
Soft construction. Natural shoulders. Easy lines.
The famous "Warwick" model that turned America to the more comfortable "natural shoulder" and distinctive styling.
$69
Exclusive at
MACARTNEY'S
The Quality You Expect Since 1886

SSISTS IN OLLEGE OPERA

Robert Baldwin, son of the Rev. d Mrs. A. Graham Baldwin of idden Field, was on the lighting d stagecrew committee for the berlin College production of netana's opera "The Bartered ride" in Finney Chapel, May 17 d 19. Directed by Professor aniel Harris, this was Oberlin's rst production of a full length pera, and involved ballet and lk dancing as well as orchestra, oloists, and chorus.

Baldwin is a senior and English terature major in the department f arts and sciences.

IGHET LECTURE

This Sunday afternoon's radio ecture in the Highet series, broadast at 2:15 p.m. over WLAW, is be on the theatre, especially s we see it through the work of hristopher Fry, the well-known uthor of "The Lady's Not For urning." Gilbert Highet, author nd critic, is discussing many hases of the literary world in his thirteen week series of broadasts, each lasting fifteen inutes.

IR ROTC GRADUATE

Frederick B. Cole Jr., son of r. and Mrs. Frederick B. Cole, 10 letcher street, was among the 952 Air ROTC graduates at the niversity of Massachusetts in mherst.

48 Hour Service

AT

NO Extra Charge

Silk or Wool

Dresses . . . 69c

(Plain)

Expertly Dry Cleaned and Custom Pressed

Laundry

Shirts . . ea. 16c

NO Minimum Bundle Charge

Laundered and Refinished

Dye Work

SUITS, COATS DRESSES $1.99

Dyed navy blue, black or brown.

CITY CLEANERS LAUNDERERS and DYERS

35 MAIN ST. ANDOVER

by Southwick

famous "Warwick" l that turned America he more comfortable ural shoulder" and nctive styling.

$69

Exclusive at

ACARTNEY'S

ity You Expect Since 1886

Kindergarten Registration Next Week

Registration of children who are to enter kindergarten in the Andover public schools in September will be held as follows:

Monday, May 26, 1:30 p.m., West Elementary school.

Tuesday, May 27, 1:30 p.m., Bradlee school.

Wednesday, May 28, 9 - 11:30, and 1:15 - 3, Junior High school.

Parents should bring proof of the child's birth day. *Please note* - Pupils may enter the kindergarten, providing they will be five years of age on or before January 1, 1953.

Children who will be six years of age on or before January 1, 1953 and who have not attended kindergarten in the Andover Public schools may register for first grade at the same time.

Andona Society To Hold Meeting

The Andona society, a newly formed charitable organization in Andover, will honor its first provisional members at an informal meeting on Tuesday evening, May 27, at the home of Mrs. Guy B. Howe, Jr.

This society, whose name means, "giving in Andover", will benefit the Andover home for the aged. The Charter members are: Mrs. Guy B. Howe, Jr., president; Mrs. Warren A. Lewis, vice president; Mrs. L. Gleynn Yeaton Jr., secretary; Mrs. Donald E. Ward, treasurer; Mrs. J. Dana Hill, membership chairman.

The provisional members are: Mrs. Eugene A. Bernardin, Jr., Mrs. Charles H. Black, Jr., Mrs. Wallace Bolton, Mrs. Donald Boynton, Mrs. Donald Burns, Mrs. Thomas D. Burns, Mrs. Charles S. Gaunt, Mrs. Mitchell Johnson, Jr., Mrs. Robert Johnson, Mrs. B. Philips Marsden, Jr., Mrs. Richard Moody, Mrs. William Morrissey, Mrs. Tom P. Raymond, Mrs. Richard Simmers, Mrs. Donald VanRoosen, Mrs. Melvin L. Weiner.

For its first event, the society plans a bakery sale to be held at the Andover Coal co., on Friday, June 6. The proceeds of this sale will be used in starting a new set of dinnerware for the Andover home for the aged.

N.S.D.A.R. HOLDS MEETING

Twenty members and guests were present at the annual meeting of the Priscilla Abbot chapter of the N. S. D. A. R. held Wednesday, May 14, at the Manning Manse in North Billerica. An enjoyable luncheon was followed by the business meeting. Mrs. Weeks, the Regent, gave an interesting account of her recent trip to Washington to attend the Annual Continental Congress of the N. S. D. A. R.

On June 14, the 175th anniversary of the Stars and Stripes, the chapter will join with Lawrence and Methuen chapters in a joint celebration at Salem, N. H. at the summer home of Mrs. Erskine D. Ford.

John H.

GRECOE

Jeweler • Optician

Hearing Aids

48 MAIN ST.

TELEPHONE 830-R

NAMED GENERAL PASSENGER AGENT OF B&M RAILROAD

The appointment, May 16, of Stanley B. Hitchings, 21 Florence st., to the position of general passenger agent of the B. and M. railroad was announced last week by Robert F. Cowan, passenger traffic manager of the road.

Hitchings entered the B. and M. railroad service in 1923 as a messenger and rose through various positions in the road's traffic department. In 1950 he was appointed asst. general passenger agent, the position he held at the time of his present promotion.

The value of higher education lies on the struggle to get it.

HISTORICAL ASSOCIATION

The Essex County Historical Assn. will hold a meeting in Lynn at the Lynn Historical Society Saturday, May 24, at 2:30 p.m. Charles Haywood of Lynn will speak on "Life in the Old Navy." The Andover Historical Society is a member of this association and invites all those interested to attend.

ANDOVER BOYS WILL GRADUATE ON SUNDAY

Two Andover students will be among the 129 graduates of the two-year Stockbridge School of Agriculture at the University of Massachusetts, Sunday, May 25. They are Robert Frederick Dimlich, 279 Salem st., and Albert Richard Retelle, River rd.

SUTHERLAND'S

Circus colors

by Carole King JUNIORS

OPEN 9:30 to 5:30 DAILY

PHONE 37173

NO CHARGE

. . . wonderful young "barebacks"—gay as the big top! Each destined to be a star performer for summer days or nights.

(a) "FANFARE"—Colorful wooden beads on big hip pockets add a gay touch to this young sundress. Bolero is highlighted by high, round collar . . . bead-tipped ties. 7-15..... $12.95

(b) "FLYING HIGH"—White shell stitching and tiny embroidered butterflies highlight hip pockets and short bolero of this exciting sundress. Pert tie fastens jacket. 7-15..... $14.95

(c) "COTTON CANDY"—Circus pastels in a wonderful sundress of Everglaze cotton. Pairs of matching daisies are scattered on dress and high-collar bolero. 9-15..... $14.95

Sutherland's

FASHION SHOPS

Second Floor

AS SEEN IN SEVENTEEN

Other Carole King juniors from $7.95

REAL ESTATE
INSURANCE
Ernest L. WILKINSON
700 Bay State Bldg. LAWRENCE
Tels: Lawrence 6181
Andover 1653

SHAWSHEEN

Mrs. Helen Caswell, Correspondent, Telephone 62

Shawsheen P T A

The final meeting of the Shawsheen PTA was held in the school hall on Wednesday evening, with about 190 in attendance at the banquet which preceded the meeting. The eighteen members of the sixth grade were the honored guests of the evening. The girls wore corsages and the boys, boutonnieres, which were made by Mrs. Allen Flye. Barbara Curran gave a toast to the teachers on behelf of the class and Miss Ethel Anderson responded on behalf of the teachers. Mr. Kenneth Sherman, superintendent of schools, presented each member of the class with a class picture. Those seated at the head table included the teachers of the school, Mrs. Frank McArdle, Mr. and Mrs. Kenneth Sherman and Mr. Walter Davis, president of the organization.

The tables were beautifully decorated by Mrs. Austin O'Toole and Mrs. Alden Walls, fifth grade room mothers, and tickets were in charge of Mrs. James Byrnes and Mrs. John McCarthy, 6th grade room mothers.

During the business meeting the annual election of officers took place and the following officers were installed; Mrs. Allen Flye, president; Mrs. Andrew Innes and Mr. Alfred Bonnano, vice presidents; Mrs. Thayer Warshaw, secretary; Mr. Albert Carpentier, treasurer; Mr. Walter Davis, Mrs. Alan Woodcock, Mrs. James Batterbury, Mrs. Leslie Jolliffe and Miss Mary Leary, directors.

Following the business meeting Miss Ethel Anderson presented Miss Florence McCarthy, a teacher in the Shawsheen school, who taught last year in the Dependents school in Japan. Miss McCarthy was assisted by pupils of the 4th grade dressed in authentic Japanese costumes in giving an entertainment program of "Snapshots of Japan". Nancy Seinwerth, the narrator, introduced the participants as they appeared upon the stage, which had been decorated with Japanese hangings, lanterns, etc. by Mr. Charles Flanagan. The 4th grade pupils taking part were: narrator, Nancy Seinwerth; Japanese maiden, Ann Henrick; model, Susan Goldman; singers, Carole Ann Caliri and Meredythe Manning; Japanese mother, Lorraine Rees; dancers, Carole Andrew and Constance Westbrook. Miss McCarthy showed colored slides of different places and interesting sights she saw in the orient.

Trip To Zoo

Several children from the 4th, 5th and 6th grades of the Shawsheen school made a trip to the Metropolitan Zoo in Stoneham recently with Mrs. Dorothy Sanborn, the art instructor. They made a tour of the zoo and drew pictures of the animals. Those making the trip were George Desmet and Anne Woodcock, 6th grade; John Lowe and Richard Jolliffe, 5th grade; and J. Allen Flye, 4th grade.

Attending Convention

Four members of the Shawsheen 'Village Woman's club are attending the annual convention of the Massachusetts State Federation of Women's clubs in Swampscott from Wednesday through Friday this week. Those attending are Mrs. G. Edgar Best, president; Mrs. T. Edwin Andrew Jr., Mrs. Joseph Byrne and Mrs. Walter Caswell.

Personals

Two families have moved into the new development, Shawsheen Hylands, off Lowell st. They are Mr. and Mrs. Allyn Sears and their two daughters from New Jersey (Mr. Sears is with the Western Electric Co); and Mr. and Mrs. William Barlow and one son, a student at Tilton academy, from Salem.

Mrs. Albert Carpentier Dumbarton st., and two children, Jane and Jim, attended the Ringling Bros. circus in Boston last Wednesday.

Mr. and Mrs. Alan Dunlop, Arundel st., visited their son Peter at Williston academy in Easthampton on Saturday.

Mr. and Mrs. Andrew Baillie, Carlisle st., spent the week-end visiting their son at Bowdoin college in Brunswick, Me.

Mr. and Mrs. James Byrnes and their daughter Dorothy have returned to their home on Lowell st. after an exciting two weeks vacation. They spent several days in New York City, enjoying plays and radio broadcasts, then went on to Washington, D.C. Alexandria, Williamsburg and Virginia Beach, Va.

WORK PARTY

The Andover Sportsmen's club has scheduled a work party for tonight at 6 o'clock in the clubhouse at the Harold Parker state forest. All planning to attend are requested to bring hammers and gasoline lanterns as work will continue on the new floor being installed in the clubhouse.

Results of the Sportsmen's club trap-shoot, which was held last week indicate that Ray Buchan of Lincoln street, with a score of 23 hits out of a possible 25, was the winner with Lee Noyes the runner-up.

GAS COMPANY APPOINTMENT

The appointment of Joseph A. Manning as gas sales merchandising manager of Lawrence Gas and Electric Co. is announced by Edward G. Twohey, executive head of the gas division of New England Electric system. Mr. Manning, a native of Manchester, New Hampshire, joined the Lawrence Gas and Electric company as a salesman in 1928, and in 1947 was appointed sales supervisor. He resides with his wife and son at 84 Dorchester st., Lawrence.

FRIENDS OF TEWKSBURY

There will be a meeting of the friends of Tewksbury at 3 p.m., Tuesday May 27, at the Annie G. MacDonald House of the Tewksbury State hospital. Mrs. Edmund Francis Leland, Jr., Mrs. Mae Bartlett, and Mrs. Reginald B. Pawle will speak on their volunteer work. A short business session will follow and tea will be served. The public is cordially invited to attend.

NORTH TEWKSBURY BAPTIST CHURCH
HOME BAKED BEAN - HAM & SALAD SUPPER
Saturday, May 24th
5:30 to 7 o'clock
TICKETS AT THE DOOR

FRED BLACK
We are pleased to announce that Fred Black is now associated with us as a member of our sales department. Fred will be very happy to serve you in your selection of a new Lincoln or Mercury Automobile or one of our fine "Safe Buy" Used Cars.
KEN CROMPTON'S
ARLINGTON MOTORS, INC.
LINCOLN - MERCURY
662 BROADWAY TEL. 37188
OPEN 8 A.M. – 9 P.M. DAILY

Beautiful
Muriel Lawrence
Starring in
"Bal Tabarin"
a Republic Picture
Your first thought for the last word in fine breads
★
Hollywood BREAD
ABOUT 44 CALORIES PER THIN SLICE
NO FATS ADDED
BAKED WITHOUT SHORTENING
© 1952 N.B.S. "FREE! "Hollywood Diet and Calorie Guide." write Eleanor Day, Box 1027, Hollywood, Calif.
20TH CENTURY BAKERY

Enjoy YOUR NEXT VACATION
Too little money can spoil your holiday. But you can have ample funds if you join our 1953 Vacation Club this week. Your small, regular payments will all add up to a truly enjoyable vacation.
Vacation Club
WEEKLY PAYMENTS
of 50¢ - $1.00 - $2.00 - $5.00
ANDOVER SAVINGS BANK
Andover - North Andover

our famous
"Things Different"
Sacony Waistbander
the most comfortable city or travel dress in a variety of colors
Michael Jay's ANDOVER THINGS DIFFERENT
and only $10.95
open Fri Nite till 9*

CONTINUING OUR GREAT SALE SUCCESS OF LAST WEEK!
GENERAL ELECTRIC TOASTERS WERE 22.95 $17.95
FRIGIDAIRE REFRIGERATORS WERE 244.75 $199.75
BENDIX WASHERS
WERE 299.95 NOW – 239.95
WERE 189.95 NOW – 159.95
R C A VICTOR TELEVISION
WAS 415.00 NOW 299.95
RECORDS 10c ea 12 for $1.00
RECORD ALBUMS
ALL 3 SPEEDS 50% OFF
F.J. Leone COMPANY
opp Macartney's
430 ESSEX STREET - LAWRENCE
TEL. 6197

will follow and tea will be
d. The public is cordially
d to attend.

NORTH TEWKSBURY
BAPTIST CHURCH
OME BAKED BEAN – HAM
& SALAD SUPPER
Saturday, May 24th
5:30 to 7 o'clock
TICKETS AT THE DOOR

FRED BLACK
We are pleased to announce that Fred Black is now associated with us as a member of our sales department. Fred will be very happy to serve you in your selection of a new Lincoln or Mercury Automobile or one of our fine "Safe Buy" Used Cars.
EN CROMPTON'S
ARLINGTON
MOTORS, INC.
LINCOLN - MERCURY
2 BROADWAY TEL. 37188
PEN 8 A.M. – 9 P.M. DAILY

"Things Different"
istbander
ity or travel dress
f colors
d only $10.95
open Fri Nite till 9*

LE SUCCESS OF LAST WEEK!
FRIGIDAIRE
REFRIGERATORS
WERE 244.75 $199.75
VASHERS
WERE 189.95 NOW – 159.95
TELEVISION
NOW 299.95
ea 12 for $1.00
ECORD ALBUMS
ALL 3 SPEEDS 50% OFF
opp Macartney's
SSEX STREET - LAWRENCE
TEL. 6197

Mrs. Harold Milton Moore, who before her marriage in the Free Christian church May 10 was Barbara Ann Nicoll, R.N., daughter of Mr. and Mrs. John P. Nicoll, 72 Essex st. (Look Photo)

Wedding...

SIMON – CLARK

At a 3 o'clock ceremony at the home of the bride, Sunday, May 18, Jeanne Clark, daughter of Mr. and Mrs. Richard F. Clark of 151 Prospect st., Wakefield, became the bride of Robert Allan Simon, son of Mr. and Mrs. Walter Simon of 12 Arundel st. The ceremony was performed by the Rev. Marion Phelps of Millbury, Mass.

The bride, who was given in marriage by her father, Richard F. Clark, wore a dress of white taffeta and nylon net with a cathedral train, and a finger tip veil with orange blossoms. She carried a bouquet of stephonitis and white orchids. Mrs. Lewis A. Grass of Wakefield was matron of honor for the bride. She wore a dress of turquoise lace and net, with a headdress of yellow rosebuds and carried an old-fashioned bouquet of yellow roses with satin and lace.

John R. Petty of Ballardvale was best man while David E. Rogers and Lewis A. Grass both of Wakefield were ushers.

Mrs. Clark, mother of the bride, wore navy blue lace with a scalloped neckline and orchids. Mrs. Simon, mother of the bridegroom wore powder blue lace and a corsage of orchids.

During the ceremony Miss Dorothy Vanco sang "I love thee" and James Rizza played Mendelssohn's wedding march.

Guests were present from Kausen Conn., New Hampshire, Wakefield, Reading, Norwood, Andover, Ballardvale.

Following a reception held at the home of the bride, the couple left on a wedding trip to Brewster, and Norfolk, Va.

The bride is a member of the class of 1953 at Jackson College, and the bridegroom graduated from Punchard High, class of 1944, attended Phillips academy, Maritime academy, 1946, and received a B.S. in geology at Tufts College, Class of 1951. He is a member of St. Matthews Lodge, Masonic, of Andover, and the Geology society of Tufts college, and is a lieutenant (jg) in the U.S. Naval reserve on active duty.

MEMORIAL SUNDAY SERVICE

All veteran organizations and their auxiliaries are invited to join in the religious services on Memorial Sunday, May 25, at 10:45 a.m. in the Methodist church, Ballardvale. It is not necessary to wear uniforms so there is no excuse for any veteran not attending this divine service in memory of their departed comrades. All who plan to attend should be at the corner of Park and Main streets at 10:15 so that transportation may be provided. In Ballardvale cars will be parked at the top of Center street and delegation will form on Tewksbury street and then proceed to church services.

BEAN SUPPER

Under the auspices of the Bible school of the North Tewksbury Baptist church a home baked bean, ham and salad supper will be served in the church vestry, Saturday, May 24, from 5:30 to 7 p.m. Tickets may be bought at the door.

GOLD STAR MOTHERS

Gold Star mothers are invited to ride in the parade to be held on Memorial Day. Mothers who wish to participate are requested to call the Veterans' Service office in town hall before May 26. They are requested to report on Memorial Day at the American Legion rooms on Park st. at 8:15 a.m.

THE MAGNIFICENT MAGNAVOX
RADIO PHONOGRAPH TELEVISION
KNUEPFER & DIMMOCK
286 ESSEX ST. LAWRENCE OPP. EAGLE TRIBUNE
PIANOS – RADIOS – FRIGIDAIRES – LUGGAGE

W. H.
WELCH
CO.
— TEL. 128 —
PLUMBING
and
HEATING

Nearly everybody wants a '52 FORD

YOU CAN PAY MORE
BUT YOU CAN'T BUY BETTER!

and here's why

Only Ford offers you so *much* car for so *little*. *Only* Ford in its field gives you a choice of V-8 or Six. *Only* Ford offers 18 models. And *only* Ford of all the low-priced cars lets you choose from 3 great drives—Fordomatic, Overdrive and Conventional!

VISIBILITY UNLIMITED!
In the Ford for '52 you get Full-Circle Visibility with a huge one-piece curved windshield, a car-wide rear window and picture windows all around. Only Ford has it in the low-price field!

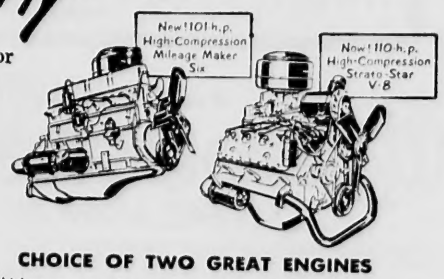

CHOICE OF TWO GREAT ENGINES
Whichever powerhouse you pick, the 110-h.p. Strato-Star V-8—most powerful engine in Ford's field—or the 101-h.p. Mileage Maker Six—newest, most modern overhead valve Six in the industry—you get the gas-savings of Ford's Automatic Power Pilot.

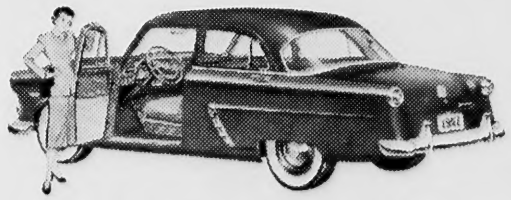

"Test Drive" the
'52 FORD
at your Ford Dealer's!
F.D.A.F.

NEW FORD COACHCRAFT BODIES
They're longer, stronger for '52 . . . with the widest choice of body, color and upholstery combinations, the largest luggage locker in the low-price field.

AUTOMATIC RIDE CONTROL
New ride features like a lower center of gravity, wider front tread, diagonally mounted rear shock absorbers and tailored-to-weight front springs help take the bounce out of bumps, the tilt out of turns!

Fordomatic, Overdrive, white sidewall tires (if available) and two-tone color combination illustrated optional at extra cost. Equipment, accessories and trim subject to change without notice.

"MAKE SAFE DRIVING A HABIT . . . CHECK YOUR CAR . . . CHECK ACCIDENTS."
SHAWSHEEN MOTOR MART
47 HAVERHILL ST. ANDOVER, MASSACHUSETTS

LITTLEST LISTENERS

The last meeting of the Bluebird group of Littlest Listeners will be in the form of a party on Wednesday morning, May 28, at the usual hour of their meeting, ten o'clock. Mothers will remain in the room with the children to enjoy the good time.

A FEW CENTS A DAY BUYS THE FINEST!

York heat

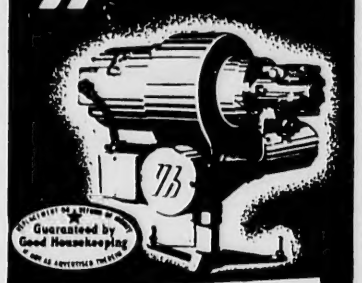

END THE DRUDGERY OF HAND-FIRED HEAT

York-Heat offers you

- Precision-built oil burners
- Triply guaranteed installations
- Efficient automatic heat
- Priceless quality, perfect comfort

GET THE YORK-HEAT STORY TODAY!
For FREE Heating Survey call

THE ANDOVER COAL CO.

27 MAIN ST.
TEL. 365

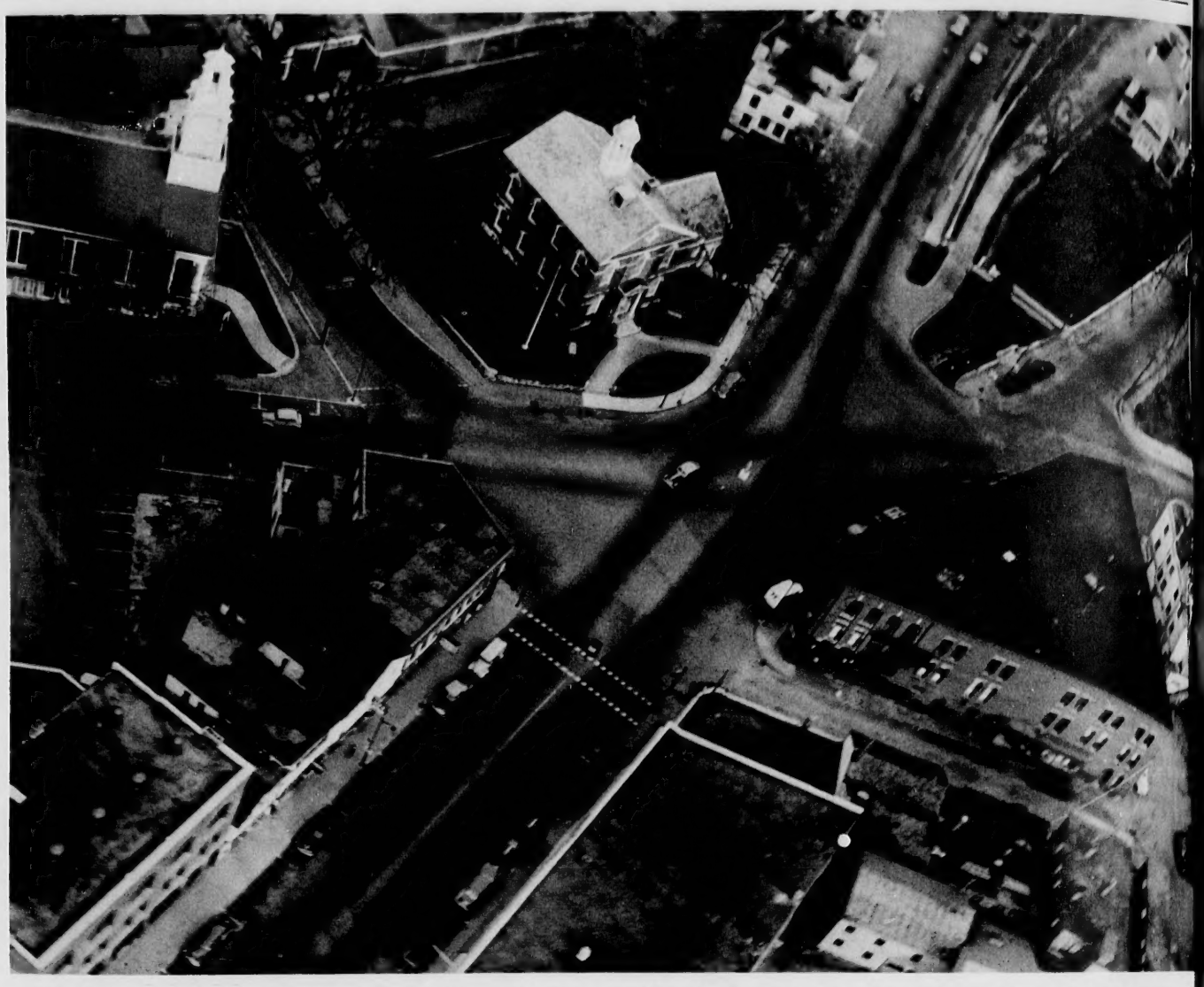

View of Andover square taken about 7 a.m., May 2nd, from the helicopter that flew over the town spraying the elm trees. Don Look went up as "ballast" on one trip occupying a seat in the cockpit beside the pilot, and made this photo. That's Main street running from the bottom to the upper right with the library in the center. Traffic lanes that run through the square are definitely marked.

(Look Photo)

Memorial Day Parade Lineup

Memorial Day will be fittingly observed in Andover with a parade featuring the occasion. The following information is of interest to those participating in the parade as well as those who plan to observe the spectacle.

PARADE FORMATION

Assembly at 8:15 a.m. Fall in at 8:40 a.m. Parade starts at 8:45 a.m.

ROUTE OF PARADE

First division forms on Florence street, corner of Elm street. Second division and third division form on Florence and Park streets. Signs will designate place for assembly. Route: down Elm street to Memorial Hall library where D. A. V. will hold memorial service. Up Main street to Chestnut, over Chestnut to Whittier to Memorial Auditorium where VFW will hold main memorial service. Parade will continue to Bartlett street, to Punchard avenue, up Main street, to the Memorial Tower where the American Legion will hold services. Then down Main street to School street. D. A. V. will continue on into the Old South Cemetery for memorial services. Other marching units will turn right onto Central St. and continue to Baptist Church, where parade will break up.

PARADE LINE UP

Police Escort, Selectmen, Firemen Escort. Chief Marshall, Mrs. Edith St. Jean and Staff of Three Vet Organization Commanders.

FIRST DIVISION

Italian Colonial Band, Military Unit from Fort Devens, D.A.V. Veterans, Gold Star Mothers, Ira Buxton.

SECOND DIVISION

V.F.W. Veterans, Kiltie Band, Boy Scouts, Girl Scouts.

THIRD DIVISION

Sacred Heart School Band, All Woman's Post A.L. American Legion.

Francis P. Markey is Chairman and Mrs. Edith St. Jean is secretary of the Parade Committee.

REALTY TRANSFERS

Donald H. Kent et ux to Rose M. Russo et alii, Shawsheen Village, Windsor and Poor sts.

Esther W. Smith to Leslie Packard et ux, Shawsheen rd.

Harold T. Godfrey to Lester C. Newton et ux, Pasho st.

Garabed Dargoonian to Annie M. Schlott, North Main st.

Garabed Dargoonian to Annie S. Schlott, North Main st.

Annie M. Schlott to Ralph L. Draper, North Main st.

Ruth T. Stevens to Jane T. Van Auken et conj., West Parish.

Clyde H. Krigbaum to Alphonse Faggiano et ux, Elm st., and Shipman rd.

TAKE IT FROM ME...

PATTERSON-SARGENT

BPS HOUSE PAINT

COVERS MORE FOR LESS... GIVES EXTRA YEARS OF PROTECTION!

ONLY $5.95 PER GALLON

Famed BPS House Paint gives you a big Paint Bonus . . . a bonus that means extra years of beauty and protection at no extra cost! Make your home the envy of your neighbors by giving it the best in paint . . . BPS House Paint!

NOW... MORE THAN EVER... USE A PROVED PAINT!

W. R. HILL

45 MAIN ST. TEL. 102

STOP MOTH DAMAGE

WITH OUR

DICHLORICIDE

A SAFE AND SURE CONTROL AGAINST - MOTHS

Specially priced for this week at only - lb 36¢

- IN TEN POUND LOTS AND OVER - lb. .34¢

W.R. HILL

45 MAIN ST. TEL. 102

n to the upper right with the
s that run through the square

(Look Photo)

Garabed Dargoonian to Annie S.
hlott, North Main st.
Annie M. Schlott to Ralph L.
aper, North Main st.
Ruth T. Stevens to Jane T. Van-
ken et conj., West Parish.
Clyde H. Krigbaum to Alphonse
aggiano et ux, Elm st., and Ship-
an rd.

OTH
AMAGE
OUR
DRICIDE
SURE
AINST - MOTH
priced
eek lb 36
N TEN POUND LOTS
ND OVER – lb. .34¢
.R. HILL
ST. TEL. 102

FOR SAFETY'S SAKE this loaded 50-ton crane at G. E.'s River Works has chains with a safety factor of 5 to 1. A limit switch prevents a load from ever going too high by automatically shutting off the power. Shown in the cab is Hugh McManus of Lynn, a skilled crane operator of 36 years' experience, who's never lost a load in all that time. Hugh has three sons who work for G. E.

What's "in the works" at **G. E.**

It's Safer at G.E. Than At Home!

HERE'S HOW WE KEEP IT THAT WAY...

SAFETY BARRICADE of guards around this hydraulic press completely protects G-E operator, Mabel Sorrento of Lynn. Magazine loadings make it unnecessary for Mabel to place her hands near the machine.

In the G-E works it's SAFETY — first, last and always. There are full-time people at the local works who do nothing else but see that the most advanced safety devices are used to give G-E workers complete safety protection.

On such G-E machines as punch presses and high-voltage testing equipment danger is literally locked in. The minute an operator gets too close to dangerous moving machine parts or strong electric current, a safety lock or electric eye immediately shuts off the machine.

Safety on the job is a vital part of every employee's training at the River Works, West Lynn Works and the Everett Plant. What's more, no employee is allowed to run a crane, lathe, punch press and other such equipment until he is thoroughly skilled in its safe operation.

The result is far fewer accidents at G-E plants than could happen in your own home such as falling down a flight of stairs or slipping in the bathtub. For its outstanding safety record, 21 national and state safety awards have been earned by G. E. locally during the past eleven years. Good safe working conditions are important reasons why "G. E." also stands for "Good Employment."

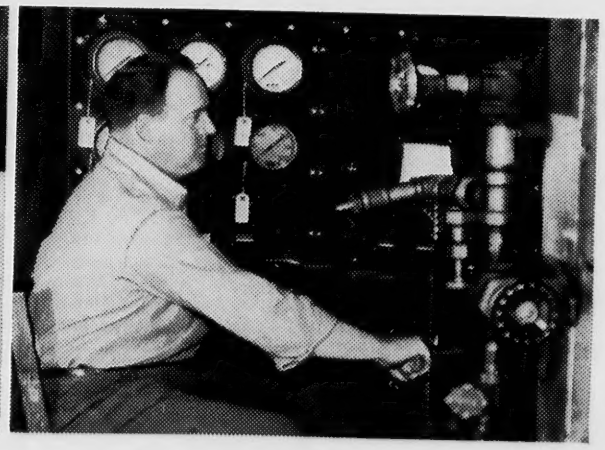

DANGER IS BURIED in this high-speed test of a supercharger wheel which takes place inside a deep pit behind a barrier. Here Ralph Reynolds of Lynn operates the G-E test controls. The test pit is lined with a 14-inch thick steel ring, weighing 45 tons. In case the wheel fractures under test conditions, the ring and barrier in front of operator give safety protection from flying parts.

RIVER WORKS...WEST LYNN WORKS

GENERAL ELECTRIC

DAY and NIGHT

TAXI SERVICE

ANDOVER TAXI SERVICE

... CALL 414 ...

POST OFFICE AVENUE

BALLARDVALE

Mrs. Ruth Green, Correspondent, Telephone 1093-J

Weenie Roast

Miss Patricia Smalley, daughter of Mr. and Mrs. Bart Smalley of Hall ave., entertained a group of her friends at a weenie roast in observance of her fourteenth birthday. Patty was the recipient of many gifts.

Guests present were: Betty Ann Lumenello, Jane Hall, Joan Jedry, Joyce Lee Nason, Joan Wilson, Leigh Henderson, Margaret Bouleau, Thelma Sparks, Norma Kibbee and Patty Smalley.

Bridal Shower

Mrs. Vernon Hunt of Tewksbury st. was hostess at a bridal shower last Wednesday evening for Miss June Lawrie who will be married to John A. Anderson of Andover Saturday at 4 p.m. in the Union Congregational church. A reception will follow at V. F. W. hall.

The honored guest opened her gifts under a pink and white bell. Refreshments were served by the hostess assisted by Mrs. Henry Brouck.

Those present were: Mrs. Clarence Jewell, Mrs. Donald Brown, Mrs. James Lawrie, Mrs. Henry Brouck, Mrs. Robert Mills, Miss Blanche Znamierowski, Mrs. Alvin Magoon, Mrs. Oscar Dufresne Sr., Mrs. Charles Johnson, Mrs. Margaret Lawrie, Mrs. Oscar Dufresne Jr., Mrs. William Lawrie, Mrs. Leo Plourde, Miss Belle Hamilton, Miss Terry Beliveau, Miss Shara White, Mrs. Elizabeth, Babine, Mrs. Rose Plourde and Mrs. Clarence Moss.

Fourth of July Celebration

The Methodist and Union Congregational churches are planning a Fourth of July celebration in the community. Any persons interested in serving on joint committees to conduct such an event are asked to contact their minister.

Guest Night

The W. S. of C. S. of the Methodist church entertained the Men's club last Saturday night. A social evening was enjoyed and plans for the Fourth of July celebration were discussed. Refreshments were served.

Those present were: The Rev. and Mrs. Robert J. McCune, Mr. and Mrs. John Wilson, Mr. and Mrs. Calvin Seiferth, Mr. and Mrs. John Duke, Mr. and Mrs. Edwin Brown, Mr. and Mrs. Charles Allen and Mr. and Mrs. James Green.

Card Parties

Mrs. Ralph Greenwood Sr. of Tewksbury st. and Mrs. Albert Warner of High st. opened their homes for bridge and canasta parties last Thursday evening. An evening of cards was enjoyed and refreshments were served by the P. T. A. banquet committee which sponsored the event.

Mrs. Willard Myers won the door prize and special prizes were awarded to Miss Helen Connor and Mrs. Joseph Bouleau. High score prizes were awarded to Mrs. George Sparks, Mrs. Oliver Pike, Mrs. Frank Green, Mrs. Charles Bentley, Mrs. Russell Hall and Mrs. Frank Froburg. Low score prizes were awarded to Mrs. Frances Keaney, Mrs. John Duke, Mrs. Alfred Smeltzer, Mrs. William Riley, Mrs. Willard Myers and Miss Florence Ridings.

Guests present were: Mrs. Oliver Pike, Mrs. Mina Kibbee, Mrs. Frances Keaney, Mrs. Anthony Lumenello, Miss Lucy Talbert, Miss Helen V. Connors, Mrs. Charles Bentley, Miss Florence Ridings, Mrs. George Sparks, Mrs. Alfred Smeltzer, Mrs. George Nicoll, Mrs. Ralph Greenwood Sr., Mrs. John Duke, Mrs. Ralph Sharpe, Mrs. Fred Buckley, Mrs. Frank Green, Mrs. Henry Meyers, Mrs. Roy Blinn, Mrs. William Riley, Mrs. Russell Hall, Mrs. Charles Walent, Mrs. Samuel Mucci, Mrs. Chester Palmer, Mrs. H. Victor Buschmann, Mrs. Robert Read, Mrs. Robert Mitchell, Mrs. Willard Meyers, Mrs. Frank Froburg and Mrs. Joseph Bouleau.

The men playing at the Warner house were: James Nicoll, Henry Meyers, Chester Palmer, H. Victor Buschmann and Albert Warner.

In Korea

Mr. and Mrs. John Duke of River st. have received word that their son, A/3c Alfred Duke USAF has landed in Korea. Duke graduated from Punchard high school in 1951 and enlisted in the Air Force July 1951. He received his basic training at Sampsom Air Base, Geneva, N. Y.

Rummage Sale

The rummage sale which was held at 311 Common st. last Friday and Saturday was continued Monday and Tuesday. This event was sponsored by the Union Congregational church. The women of the church have been very cooperative in giving their time to make this event a success. The following women were on the committee for Friday and Saturday: Mrs. Ralph Sharpe, chairman, Mrs. Albert Warner, Mrs. Willard Myers, Mrs. Robert Mitchell, Mrs. Frank Froburg, Mrs. Frank Green, Mrs. Charles Walent, Mrs. P. W. Moody and Mrs. Bart Smalley. On Monday and Tuesday the following people worked: Mr. and Mrs. Albert Warner, Mrs. George Sparks, Mrs. Pearl Mullaney, Mrs. James Sparks, Mrs. Russell Hall, Mrs. George Mitchell, Mrs. Ernest Edwards, Mrs. William D. McIntyre, Mrs. Elwyn Russell, Mrs. Ralph Greenwood Sr., Mrs. Randolph Perry, Mrs. Lionell Buckley and Mrs. Ralph Sharpe.

PTA Guests

Members of the Ballardvale P. T. A. were the guests of the West Parish P. T. A. last Wednesday evening. The new school building was inspected. Square dancing was enjoyed with Harold Phinney directing. Refreshments were served.

Guests present from the Vale were: Mr. and Mrs. James Nicoll, Mr. and Mrs. Charles Walent, Mr. and Mrs. James Butler, Mr. and Mrs. H. Victor Buschmann, Mr. and Mrs. Joseph Bouleau, Mr. and Mrs. Marc Sweet, Mr. and Mrs. Edwin Brown, Mr. and Mrs. Henry Meyers, Mr. and Mrs. George Grant, Mr. and Mrs. David Robinson, Bart Smalley, Mrs. John Duke, Mrs. Ralph Sharpe, Mrs. Harry Batchelder, Mrs. Arthur Reading, Mrs. Russell Hall, Mrs. Anthony Lumenello, Mrs. Lionel Buckley, Mr. and Mrs. Franklin Haggerty, Mrs. James Letters, Mr. and Mrs. Joseph Serio, and Mr. and Mrs. Albert Warner.

Methodist Men's Club

The regular monthly meeting of the Methodist Men's club was held recently in the vestry of the church. John Wilson, vice-president, presided. The secretary's and treasurer's reports were read.

It was suggested that the men of the church spend a few hours working at Rolling Ridge, North Andover. Anyone interested in asked to contact Lewis Nason.

It was voted to hold a paper, rag and scrap drive May 24.

John Wilson was elected president to take the place of Charles Allen who recently resigned. Lewis Nason was elected vice-president.

Refreshments were served by John Wilson and Andrew Townsend.

Sunday School News

Sunday, May 25, the Sunday school of the Methodist church is meeting with the Sunday school of the Union Congregational church in a union service led by the teaching staffs of both schools.

Personals

Mrs. Ralph Greenwood Sr. visited her daughter, Mrs. Maurice Hennessey of North Andover last Friday.

Mr. and Mrs. Joseph Bouleau and family enjoyed a motor trip to the Shoppers world, Framingham, Sunday.

A/3 c George Duke, USN, son of Mr. and Mrs. John Duke is now stationed at Pensecola, Fla.

Miss Mary Elizabeth Green of Marland st. had as her weekend guest Miss Joyce LaPointe of St. Johnsbury, Vt.

Mrs. Martha Brady of Malden spend the weekend with her daughter, Mrs. Willard Myers of Clarke rd.

Mr. and Mrs. Ralph Sharpe and sons Clifford and Roy motored to the Shoppers World, Sunday.

Mr. and Mrs. Charles Walent and sons, Mrs. Stephanie Walent and Mrs. Erie Sanford and daughters attended the circus performance last Friday.

There will be no Ballateener meetings until next Fall.

HONEST PIANOS

AT HONEST PRICES

KNUEPFER & DIMMOCK

[illegible] ST. LAWRENCE [illegible] EAGLE TRIBUNE

PIANOS – RADIOS – FRIGIDAIRES – LUGGAGE

$1000 GIVEN AWAY In Ten $100 U. S. Bonds

PLYMOUTH MODEL PLANE CONTEST

DRAWING: Sunday, June 1 . . . Columbus Park, So. Boston

HERE'S YOUR FREE ENTRY

Rules and Procedure:

1. Ten $100 U.S. Bonds given away. One drawing each half-hour beginning 12:00 noon through 4:30 P.M.
2. To qualify, fill out and sign entry below. Deposit at Columbus Stadium, South Boston, on Sunday, June 1, 9 A.M. to 4:30 P.M.
3. Winners must appear at microphone in Columbus Stadium within 5 minutes after name is called. Entry void if unsigned or appearance not made.
4. Entries not valid from Plymouth Dealers' employees, their agents or their families.

Sign Here .....

Street .....

City ..... State .....

ALL SPECTATORS ELIGIBLE

IT LURES. . . TRAPS. . . AND KILLS FLIES - OUTSIDE!

BIG STINKY FLY TRAP

A local physician has made the statement that every house should have one of these for it catches and destroys huge quantities of flies . . . many of which are known filth carriers. Attracted by the odor of the control fluid, the flies enter the trap and escape is impossible. It works . . . AND HOW!

½ gal. Big Stinky Fly Trap complete with 8 oz. bottle Control Fluid $4.49

1 gal. Big Stinky Fly Trap complete with 8 oz. bottle Control Fluid 4.95

Everything for the LAWNS • GARDENS • FARMS

BRUCKMANN'S

158 SO. BROADWAY • LAWRENCE • FREE PARKING SPACE

Andover Deliveries Daily — Call Law. 4105

CHOICE OF FINE FOODS AND LIQUORS

LOUIS SCANLON'S

☆ ON THE ANDOVER LINE ☆

TO REBUILD YOUR HOME today would cost you three times as much as it did to build it a few years ago. Better check up on your Fire Insurance now.

DOHERTY Insurance AGENCY

MUSGROVE BLDG. TEL. 26[illegible]

North Andover Nursing Home

140 Prescott Street

North Andover Tel. 21913

Old Age—

Chronic - Convalescent

24 Hour Registered Nurses

Ruth W. Myhaver, Superintendent

day School News

nday, May 25, the Sunday ool of the Methodist church is ting with the Sunday school of Union Congregational church in ion service led by the teaching fs of both schools.

sonals

rs. Ralph Greenwood Sr. visited daughter, Mrs. Maurice Hennes- of North Andover last Friday.

r. and Mrs. Joseph Bouleau and ly enjoyed a motor trip to the ppers world, Framingham, Sun-

/3 c George Duke, USN, son of and Mrs. John Duke is now ioned at Pensecola, Fla.

iss Mary Elizabeth Green of land st. had as her weekend st Miss Joyce LaPointe of St. nsbury, Vt.

rs. Martha Brady of Malden nd the weekend with her ghter, Mrs. Willard Myers of rke rd.

r. and Mrs. Ralph Sharpe and s Clifford and Roy motored to Shoppers World, Sunday.

r. and Mrs. Charles Walent and s, Mrs. Stephanie Walent and Erie Sanford and daughters nded the circus performance Friday.

here will be no Ballateener tings until next Fall.

CHOICE OF FINE OODS AND LIQUORS

LOUIS SCANLON'S
ON THE ANDOVER LINE ☆

TO REBUILD YOUR HOME

today would cost you three times as much as it did to build it a few years ago. Better check up on your Fire Insurance now.

DOHERTY
Insurance
AGENCY
USGROVE BLDG. TEL. 26

Nursing Home
tt Street
Tel. 21913
ge—
onvalescent
tered Nurses
, Superintendent

Mrs. Joseph H. Bernard, the former Janice Ann Downey, daughter of Mrs. Josephine Downey, 5 Elm st., whose marriage took place May 4 in St. Augustine's church. (Chet Harnden Photo)

PERSONALS

Mrs. Rolland Pike and son of Salem st. are visiting friends in Mobile, Alabama.

Mrs. Alvin Strauss of High st. has recovered from her recent illness.

Miss Helen Glennie, a student at Russell Sage College, spent the weekend with her parents, Mr. and Mrs. George Glennie of Wolcott ave.

Mr. and Mrs. Thaxter Eaton of Abbot st. were guests of Prof. and Mrs. Ralph Harlow of Smith college last weekend, while attending the annual meeting of the Bay State Historical League in Northampton. Mr. Eaton is a director of the League.

Miss Mabel Marshall of Pasho st. visited her brother James and family at Chicopee last weekend. Miss Marshall also attended the meeting of the Bay State Historical League.

Miss Marjorie Smith of the Punchard High school faculty was the weekend guest of Miss Lilian Fox, at Wolfboro, N.H. Miss Fox was formerly head of the English department at Punchard.

Mrs. G. Richard Abbott of Upland rd. spent Saturday at Northampton where she attended the meeting of the Bay State Historical League.

Mr. William Hughes of Orchard st. has returned from a business trip to New York.

Miss Fonnie Davis and Miss Alice Moore of Elm st. and Mrs. Margaret Dodge of the Historical House on Main st. have returned from a trip to Northampton where they attended a meeting of the Bay State Historical League.

Mr. and Mrs. Ira Brainard of the Andover Inn attended a manager's meeting at the Toy Town Tavern in Winchendon on Monday.

Mrs. Thomas Greenway of Skowhegan, Me., has been a guest of the Andover Inn while renewing acquaintances in Andover.

FROZEN FOOD LOCKERS
Have You Purchased Containers For Your Early Fruits And Vegetables ?
N. E.
MILK PRODUCERS ASS'N
TANTALLON RD. TEL. 709

Sgt. Hilton P. Cormey, USAF, stationed at Shaw Air Force Base, South Carolina, has recently been appointed to his present rank. He is the son of Mr. and Mrs. Stearney Cormey of Holt Rd.

SOLOIST

Miss Gertrude Farrington of Elm street will again be soprano soloist with the Haverhill Madrigal male choir at a concert in the Baptist church, Newburyport, next Sunday, May 25, at 7:30 p.m.

BAPTIST CHURCH LUNCHEON

A public luncheon will be served by the Woman's union, Friday, May 23, from 12–1:30 p.m., in the vestry of the Andover Baptist church.

Tickets may be secured from any member of the organization and will be available at the door. The public is invited.

CLOSED MEMORIAL DAY

The Memorial Hall library will be closed May 30, Memorial day.

New Car Show In Shawsheen Over Weekend

The Greater Lawrence New Car Dealers Association will offer the first open-air auto show ever to be presented in Merrimack Valley on Saturday and Sunday, May 24 and 25, in the Sacred Heart School playground off Shawsheen Square.

Every make of American car will be on display, with a total aggregate worth of $200,000. Refreshments will be served and music will be furnished by Tony Brown's orchestra.

The cars will be on display Saturday from 10 a.m. to 10 p.m. and Sunday, from 1 to 5 p.m.

BUSINESS MEETING

Alpha Phi Chi sorority will hold its annual business meeting in South church vestry tonight at 8. President, Mrs. Charles McCullom will preside.

MATCH IT IF YOU CAN

-THE GRAND DEAL
we'll offer you on a
NEW
'52 DODGE

Your present car will probably more than cover the full down payment.

Dodge Dependability means Genuine Economy!

...And Look What Dodge Gives You!

- Famous Oriflow Ride
- "Double-Safe" Brakes
- More Head Room, Leg Room, Hip Room
- "Watchtower" Visibility
- Dodge-Tint Safety Glass
- Safety-Rim Wheels

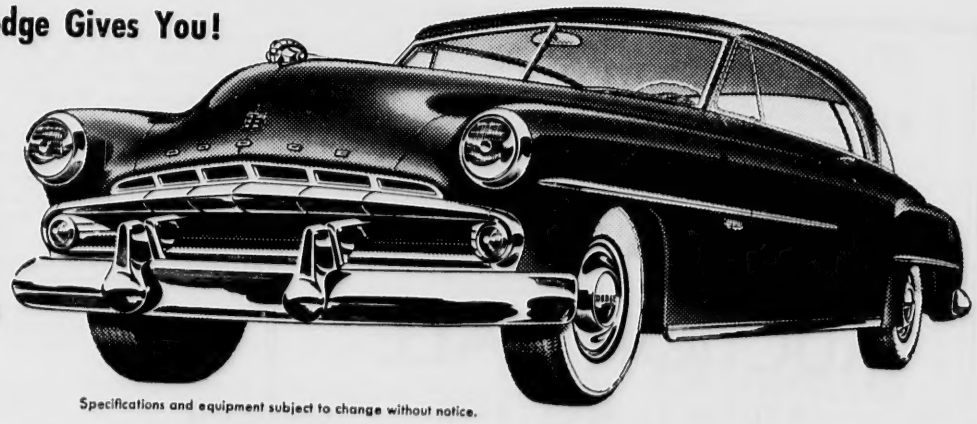

Specifications and equipment subject to change without notice.

MAKE YOURS A TROUBLE-FREE VACATION IN A DEPENDABLE DODGE

J. W. ROBINSON CO. 43-49 Park Street
ANDOVER

A Desirable Exchange

The Andover Townsman this week received a request from Andover, England for a copy of this newspaper to be placed in the Municipal Library there, in return for a copy of their "Andover Advertiser." Relations between the English speaking nations could hardly be better served than through an interchange of newspapers, for when it is edited under the traditions of "freedom of the press" a newspaper reflects perhaps more intimately than any other medium the thought, customs, and desires of its community.

The fact that Andover, England first made the request should give pause to Andover, Massachusetts. How great a responsibility rests on the people of America! Many traditions of New England, as well as of the country as a whole, had their roots in old England. Yet many originated here. Let us of this community seek to reflect not only the best of our English heritage, but also show that our own traditions maintain their original integrity.

* * *

One Vote Is Important

"Our forefathers fought for the right to vote – but do we care much for that right today?" wrote Hugh Forster, chairman, civic committee, Lancaster, Pa. "Apparently we don't!"

Mr. Forster then cited some facts which should make America ashamed of itself. In a recent election, 90 per cent of Belgium's eligible voters went to the polls. Almost as many eligible Italian voters cast ballots in the election that rebuffed communism, and 82 per cent voted in the last British election. Other nations have comparable records. But only 51 per cent of eligible Americans voted in the presidential election of 1948.

It's an easy alibi to say that just one vote doesn't matter, so why take the trouble to visit the polls. The fact is that one vote can be overwhelmingly important. Mr. Forster described cases where a very small number of votes made history. As an example, in 1884 James Blaine lost New York State by much less than one vote per precinct. Had he carried New York he would have defeated Cleveland and become president.

Such exceptional cases to one side, every American freedom rides solidly on the right of franchise. The secret ballot is the greatest defense against tyranny ever devised in the tangled history of mankind. No one who fails to vote can call himself a good citizen. He is, instead, a shirker of the worst possible kind.

ATTEND THE
ANDOVER BOOSTERS'
GIANT
AUCTION SALE
SATURDAY, MAY 24TH
ANDOVER PLAYSTEAD
Starting at 10 A. M.
Hear TED LANGDELL, New Hampshire's famous auctioneer
This Space Donated by Dalton Pharmacy

Down the Years with The Townsman

50 Years Ago – May 1902

Handsome new open cars have been purchased for the Haverhill–Andover line.

Danger lanterns are being placed on the fire engines.

To avoid commotion at the transfer station, Lawrence, passengers are asked to leave by the front doors and enter by rear doors of all electric cars. On the streets, however, only the rear door is to be used.

Prof. Morehead has discovered another fort in West Andover even more clearly defined than the one on Carter's hill, and will investigate it today.

Annual fair of the Methodist Young Ladies Aid of Ballardvale held in the Bradlee school hall with large attendance. Those in charge: Miss Pearl Nason, Miss Effie Teague, Miss Lilla Sleath, Miss Elsie Teague, Miss Clara Moody, Miss Florence Simpson, Miss Alice Newcomb, Miss Martha Lawrence and Miss Anne Wood.

Andover should follow the lead of many other cities and towns and water the principal streets on Sunday as well as week days, we say editorially. It is certainly true that the dust blows without any deference on the Sabbath.

Members of the Free church discuss advisability of selecting a new site for a church edifice.

Frye Village mills owned by Smith & Dove and unoccupied since November 1895, sold to a degreasing firm of New York which will scour wool by a new process in the property.

Graduates of Andover Theological Seminary want institution to remain here.

Chicken pox is prevalent in the town.

25 Years Ago – May 1927

Bolt of lightning strikes houses of John Manning and Edward Towler at 154 and 156 High st., causing fire for which box 53 was sounded. Manning, listening to ball game on radio, was knocked from his chair.

Dorothy Davis of North school wins first prize in Varnum Lincoln spelling contest; Emma Stevens of Punchard second, and Helen Mears of Stowe school, third.

Nathaniel Stevens, North Andover textile manufacturer, tells Lions club of Lawrence that some remedy must be found to cure textile ills, as he explained industrial depression and gave remedies for meeting drop New England has taken in manufacture of cottons and woolens. Says cotton spindles have increased in southern states where goods can be manufactured cheaper.

Registrar Frank Goodwin of motor vehicle division opens campaign against defective brakes.

We publish artist's drawing of Samuel F. B. Morse Hall, new science building for Phillips academy now under construction.

ESTABLISHED 1867
THE ANDOVER TOWNSMAN
PUBLISHED EVERY THURSDAY
58 MAIN STREET, ANDOVER, MASS.

ENTERED AS SECOND CLASS MATTER AT THE ANDOVER POST OFFICE
PRICE 5c PER COPY $2.50 PER YEAR

Publisher . . . . . Irving E. Rogers
Editor . . . . . Frank J. A. Humphrey
Adv. Mgr. . . . Raymond B. DeRuisseau
Ballardvale . . . . . Ruth Green
Shawsheen . . . . . Helen Caswell
West Parish . . . . . Sarah Lewis

NATIONAL EDITORIAL ASSOCIATION 1952 ACTIVE MEMBER

At The Memorial Hall Library

COMING EVENTS

May 25, 2:15 p.m. Highet broadcast – WLAW.
May 26, 12 to 1 p.m. Recorded music hour.
May 28, 10 a.m. Littlest Listeners Bluebirds – party.
May 30 Library closed.

NEW BOOKS

Giants Of Geology, Fenton.

From Greek Thales, who first advanced the theory of erosian to the 20th century's Thomas C. Chamberlin, this traces the lives of history's outstanding geologists.

The Other Child; The Brain-Injured Child, Lewis.

An easily read book about the brain-injured child – his description, symptoms, behavior, treatment and education. Non-technical language adds to its usefulness.

People Of The Deer, Mowat.

Fifty years ago there were 2000 Eskimos in the great Barrens to the northwest of Hudson Bay. Now, after the intrusion of the white man, there are 40 persons left. Farley Mowat, a young Canadian, lived among them as friend for two years. A thought-provoking book.

White Lady, Dubkin.

Nature readers will thrill to this story of the discovery of a colony of bats in an empty Chicago lot, and of White Lady, a rare albino in the group.

Horsemastership, Self.

From years of personal experience in teaching riding and training horses, Margaret C. Self has set down all the fundamental principles and methods. Her book discusses pony clubs, rates, riding stables, tests, jumping, etc.

Brothers And Sisters, Neisser.

An ideal book for parents, teachers, leaders and workers with children. It shows how to handle the rivalry, jealousy, resentment of children towards others in the family.

Israel, Lehrman.

Hal Lehrman spent years of study and observation at the scene of his book, and much thoughtful judgment went into its writing. The problems of economics, immigration, Arab question, foreign policy and conflict of east and west patterns of life are all given consideration. Author has written for Newsweek, New Statesman and Nation.

America's Garden Book, Bush-Brown.

Entirely revised, with new material that includes most significant advances in horticulture. This might well be first choice for the all-inclusive handbook.

Wildlife In Color, Peterson.

A different arrangement of this material about the wild life of America-mammals, birds, butterflies, fish, trees, flowers, etc. makes it easy to handle and pleasant to use. Wildlife in communities and areas, rather than by families, is the new treatment.

New music books: Our New Music, Copland (a 50 year panorama); A Composer's World, Hindemith; Album of Piano Duos, Adams; 50 Art Songs From The Modern Repertoire, Schirmer; Concerto No. V For The Piano, Beethoven; The Desert Song, Romberg.

A few how-to-do-it books: Understanding Your Child, Hymes; Flower Making, Kebbell; Weathercraft, Spilhaus; Square Dance, McNair; Corsage Craft, Reusch; Color In Sketching And Rendering, Guptill; The Art Of Color And Design, Graves; Creative Dramatics, Lease; Homemaking For Teen-agers, McDermott; The Communication Of Ideas, Inst. for Religious and Social Studies; How To Use Market Research For Profit, Fox; Modern Publicity, 1950-51.

10 Years Ago – May 1942

Andover residents have pledged themselves to buy close to $300,000 worth of war bonds and stamps per year for the duration of the war.

Ambulance donated through Andover Guild doing valuable service in Andover, England.

Red Cross motor corps needs 50 additional women drivers.

Mrs. Otis Severence elected president of PTA for the 1942-43 term.

Plans completed for big parade and other exercises by veterans' organizations for observance of Memorial day.

Musical Events At Phillips Academy

The music department of Phillips academy has announced the following student recitals and prize competitions. The public is invited, and admission is without charge:

Sunday, May 25, 4:30 p.m. and 6:45 p.m. at Peabody house, afternoon and evening recitals by the voice students of Mr. Charles Pearson and the piano students of Mr. Albion Metcalf and Mr. Leon Tumarkin.

Monday, May 26, 6:45 p.m. at Peabody house, annual presentation of the Charles Cutter Prize competition for proficiency in an orchestral instrument and the Milton Collier Prize competition for proficiency in piano playing.

People will usually take your advice if you wait for them to come after it.

ESTABLISHED 1887
Townsend, Dabney & Tyson
INVESTMENTS
Member
New York and Boston Stock Exchanges
New York Curb Associate
BAY STATE BLDG. LAWRENCE
TEL. 25288
JOHN S. ANDREWS, Manager

On the Campus of Phillips Academy
Andover Inn
A "Treadway Inn"
Daily Luncheons 12 to 2 Dinner 6:15 to 7:45
Sunday Dinner 12:30 to 2:30
BUFFET SUPPER Sunday Nights at 6:15
WEDDING RECEPTIONS BRIDGE LUNCHEONS BANQUETS
Tel. 903 • Ira F. Brainard, Manager • Andover

WEST PARISH

Mrs. Sarah Lewis, Correspondent, Telephone 584-J

Mother-Daughter Supper

The annual mother-daughter supper and entertainment of the West church was held last Thursday evening in the vestry. Over 100 friends sat down at 6:30 p.m. to a very appetizing chicken pie supper served by the senior women's union. Mrs. Trow was general chairman, Mrs. Samuel Berry was the oldest mother present and she had her daughter, Mrs. Herbert Carter, and granddaughter, Mrs. John Gorrie, with her. Mrs. Berry was presented a very beautiful corsage. The youngest mother was Mrs. Emil Schirner, Jr. Several mothers had two daughters and one mother had twin daughters. All were presented corsages which were made by Mary Putnam. The program which followed was presented by Mrs. James Romeyn and was entitled "Antiques and Reproductions."

Showers for Bride To Be

Miss Priscilla Batchelder was surprised recently at a miscellaneous shower held at the home of Miss Ruth Bean, Broadway, Lawrance. The home was attractively decorated in pink and white and the guest of honor opened her gifts beneath a shower bell of rose petals. She also was feted at a similar shower last Friday evening at the home of Mrs. Harold Tyning of No. Andover. Mrs. Abbott Batchelder of Andover and Miss Louise Moore and Faye Pratt all attended the latter shower. Miss Batchelder is to be married on June 14 in the West parish congregational church to Mr. Harold Tyning, Jr. of Sutton street, No. Andover.

Newcomers to the Parish

Mr. and Mrs. William Barlow and their family of Salem, N.H. and Mr. and Mrs. Allyn Sears and their family of Scotch Plains, N.J. are now occupying their new homes on Lowell street.

A. P. C. Sorority

The annual meeting of the A.P.C. sorority of the Trinitarian Congregational church of North Andover met on Monday evening in the West church vestry. Forty members were present, enjoyed a lobster salad supper served by members of the West Parish Senior Woman's union. Following the supper a business meeting and social hour was held.

Demonstration

Would you like to know how to make your children's clothes soil resistant? And do you know when to use a detergent or a soap? Come to a demonstration on new laundry products by Miss Christine Shea, the associate county home demonstrator agent. It will be held in Andover grange hall, West Andover, Friday May 23, at 9:30 a.m. Everyone is cordially invited.

P.T.A. Elects

The following comrpises the slate of new officers who will serve in the various capacities of the organization for the coming year: president, Richard Gordon; vice president, Mrs. Karl Haartz; treasurer, Mrs. Ralph Newton; and secretary Mrs. Mildred White. The nominating committee was as follows; Mrs. Harold Lermond, Mrs. Howard West and Mrs. Paul Klier.

Grange News

Andover Grange 183 will meet next Tuesday, May 27, at 8 p.m. in Grange hall. There will be a memorial program in charge of the worthy chaplain and the program of the evening will be in charge of the Agriculture committee, Mr. William Corliss, Chester Abbott and Sidney P. White.

Food Sale

There will be a sale of home cooked food on the West church lawn on Thursday, May 29, commencing at 1:30 p.m. The sale is under the auspices of the Senior Women's union and will be in charge of Mrs. Arthur Lewis.

State Conference

The Rev. and Mrs. John Gaskill, Mr. and Mrs. Alfred Krall, Miss Louise Kelsey, Mrs. Emil Schriner and Mr. William Stewart from the West church attended the Golden Jubilee celebration of the Mass. Council of Churches and the state conference of Congregational churches which was held in Worcester this week.

Parents Night

On next Wednesday at 7:15 p.m. in the West church vestry the Pastor's Confirmation class will meet with the church committee and also hold parent's night. All interested friends are invited to attend.

Personals

Mr. and Mrs. Walter True and their children have returned to their home in Balston Spa, N.Y. after spending several weeks with Mr. and Mrs. William B. Corliss.

Mr. and Mrs. Carl H. Stevens of Virginia rd. spent the weekend as guests of Mrs. Stevens' mother Mrs. Fred Thresher of Braintree, Vt.

Staff Sgt. and Mrs. Allen Munroe and their family who are located at the air base at San Antonio, Texas, are enjoying a months leave and are now visiting the formers' parents Mr. and Mrs. Raymond Munroe of Lowell street.

Miss Dora Ward has returned to her home on Lowell st., after enjoying a two weeks auto trip to Miami, Fla.

Mr. Robert Batcheller of Hanover, N.H. spent the weekend with his mother, Mrs. Gladys Batcheller of Lowell street.

Mr. and Mrs. Karl Haartz and their family of High Plain rd. enjoyed a visit during the weekend with Mr. and Mrs. William Haartz of Scituate.

Mr. Harold Lermond and Mr. William DuBocq of High Plain road have both returned from business trips to Chicago Ill.

Mr. Duncan Bisset of Pico, Calif. arrived in Boston by air plane on Saturday night and will spent the next two months with relatives in Andover. Mr. Bisset was employed at the Andover Steam Laundry for many years and formerly resided on No. Main street.

Mr. and Mrs. Fred H. Smith have returned to their home on Main street after spending the past 10 days with their son and his family, Mr. and Mrs. Joseph H. Smith of Coxsackie, N.Y.

Mr. and Mrs. Harold Dick and their children of Wichita, Kansas and Mr. and Mrs. Ernest Dick, Jr. and their family of Kansas City, Missouri are visiting at the home of the formers' parents Mr. and Mrs. Ernest Dick of High Plain road. Mrs. Alden Kennett and children of Auburn, Me. are also at the Dick home for the remainder of the week. Mrs. Kennett is a granddaughter of Mr. and Mrs. Dick. Today, the 22nd, the members of the immediate Dick family will gather at Sturbridge, where a dinner party will be held in honor of the golden wedding celebration of Mr. and Mrs. Dick, Sr.

Mr. and Mrs. Herbert P. Carter have returned to their home on Lowell st. after enjoying a six month's trip to the west coast where they visited with their son and daughter. Mr. and Mrs. Karl Rohde and family who have been occupying the Carter home have taken up their residence in Magnolia for the summer months.

Mr. and Mrs. Harold Lermond of High Plain rd. spent the weekend with relatives in Worcester.

Mr. Winthrop Boutwell has returned to his home on Shawsheen rd. after spending several weeks with his son and family, Mr. and Mrs. Sherman Boutwell of Brimfield.

Mrs. Beth Lambert of Lewiston, Maine spent the weekend as guest of Mr. and Mrs. Alvin Pariseau of Chandler rd.

Mrs. Mildred Long, who has been spending the winter months with relatives in Hartford, Conn. is now enjoying a visit with her daughter Mrs. Harry Wright of Shawsheen rd.

Mrs. William B. Corliss has returned from the Lawrence General hospital and is recuperating at her home on High Plain rd.

Those who borrow trouble will find it never too late to lend.

REGISTRY SERVICE for your Wedding Gifts

FREE DELIVERY
FREE GIFT WRAPPING
CHARGE IT!

Scannell's
FORMERLY SCHNEIDER'S

All repairs left in our care are insured 100%

312-314 Essex St., Central Bldg.
Tel. 5676—37129

Reputable Jewelers for over 77 Years

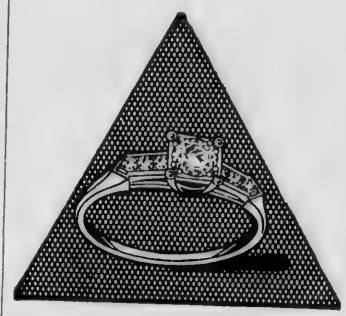

Scannell's Blue White Perfect Diamonds

are purchased

DIRECT from the CUTTERS!

Thus YOU SAVE THE MIDDLEMAN'S PROFIT and

Save ⅓ to ½ normal retail price

Weight, color and clarity are carefully tested in diamonds purchased by Scannell's.

Our blue-white diamonds are perfect. A guarantee is given you in writing on our letterhead . . . and this is backed by a carefully guarded reputation of over 77 years.

We invite comparison because here at Scannell's are diamond values that can't be surpassed anywhere.

25 Points Blue White Perfect	$75
50 Points Blue White Perfect	$216
74 Points Blue White Perfect	$372

★ Prices do not include tax or mountings

Scannell's
FORMERLY SCHNEIDER'S

312-314 Essex St. Central Bldg.
Lawrence
Tel. 5676 or 37129

All repairs left in our care are insured 100%.

Eating out

is always delightful at

Ann's ANDOVER COTTAGE

SOUTH MAIN ST. ANDOVER

CHOICE LIQUORS

DAILY 5 P.M. TO 11 P.M.
SUNDAYS & HOLIDAYS 12 N to 8:30 P.M.
– Closed Mondays –

RESERVATIONS: CALL AND. 1860

ROOM AVAILABLE FOR PARTIES

EVERYTHING IS *Cool* ABOUT THE NEW *Sir Preme* . . . EXCEPT THE RECEPTION!

HASPEL
Refreshable® Clothes

Be sure it's Haspel

ACETATE, RAYON *and* NYLON CORDS

$27.50

Elander & Swanton
INCORPORATED
ANDOVER EXETER

Luxury is any article that costs more to sell than it does to make.

THINGS YOU NEED FOR

PAINT - UP CLEAN - UP TIME

SAVOGRAN

DIRTEX

NO-RINSE PAINT CLEANER

18 OZ. PKG 25¢
2 for 39¢

ROLL-O-MATIC

Self-wringing SPONGE MOP **$3.95**

O'CEDAR SPONGE MOP 3.95

DU PONT

CELLULOSE SPONGES

Were	NOW	Were	NOW
19¢	15¢	69¢	60¢
39¢	35¢	98¢	89¢

10% OFF ON ALL OUR WAXES

— Butcher's Beacon Staples Johnson's

BRUCE FLOOR CLEAN'R

Waxes As It Cleans QT. **79c**

Cheese-CLOTH 25¢

POLISHING CLOTH 44¢

CHAMOIS & SPONGES

COLE

PAINT & WALLPAPER CO.

46 MAIN ST. TEL. 1156

POWDER PUFF LEAGUE - - - - - Punchard high school fielded its first all-girl baseball team this year and caused the boys to look to their laurels. The budding "Theodora Williamses pictured above are: Joyce Moreau, Ellie Doucette, Janet Svenson, B. J. Donaldson, Ann Smith, Carole Valentine, Ann Sughrue, Gail Thompson and Ruth Belka. (Look Photo)

Women Voters Elect Officers

At the annual meeting of the League of Women Voters of Andover held at the Log Cabin on Tuesday, May 20th, the following officers were elected for the coming year: president, Mrs. David Darling; 1st vice-president, Mrs. Fredric O'Brien; 2nd vice-president, Mrs. Hart Leavitt; secretary, Mrs. Arthur Howes; treasurer, Mrs. Adair Miller; assistant treasurer, Mrs. George Barr; directors, Miss Eleanor Tucker, Mrs. Miles Pendleton, Mrs. Harry Axelrod, Mrs. Karl Haartz, Mrs. James Grew, Mrs. T. Dennie Pratt, Mrs. Roscoe Dake, Mrs. James Prout.

V. F. W. AUXILIARY NOTES

The members of the Ladies Auxiliary to the Veterans of Foreign Wars, Post No. 2128, were presented continuous membership bar pins, which were received from the V. F. W. National Headquarters. The pins were presented to the members by President June Eldred. Mrs. Annie Kent, one of seven charter members of the Auxiliary was the only twenty-year member present to receive her pin. Among those also entitled to a twenty-year pin are, Mrs. Bella Blamire, Mrs. Mary Bowman, Mrs. Agnes Eastwood, Mrs. Isabel Erhardt, Mrs. Annie Fraser and Mrs. Mary Snyder.

Mrs. Agnes Brucato, Mrs. Bertha Folley, Mrs. Mary Hart, Mrs. Katherine Quinn, Mrs. Louise Simeone and Mrs. Eva Symonds received fifteen-year pins.

There were three ten-year pins presented to the following: Mrs. Margaret MacCord, Mrs. Margaret Partridge and Mrs. Maud Spinney.

Those receiving five-year pins are as follows: Mrs. June Eldred, Mrs. Mary K. Eldred, Miss Mary C. Eldred, Mrs. Agnes Fraser, Mrs. Loretta Gaudet, Mrs. Yvonne Hines, Mrs. Katherine Milnes, Mrs. Agnes Waldie and Mrs. Ann Yancy.

Memorial Day plans were completed. Mrs. Margaret MacCord, Mrs. Agnes Waldie and Mrs. Maud Spinney will have charge of the Memorial Day parade lunch to be served at the V. F. W. headquarters.

Memorial services for the Auxiliary's departed sisters will be held at the next meeting on May 28 in the post rooms with Mrs. Margaret MacCord, chaplain in charge.

Mrs. Katherine Quinn was installed as secretary by the District President Bertha Folley.

A social for the Auxiliary members and friends will be held at the home of Mrs. Ann Yancy, Central Street at 7:45 on Tuesday, May 27. Refreshments will be served.

Tip to motorists: Safety in driving an automobile is a give and take proposition—give thought and take care.

Fashion Show For Scholarship Fund

A beautiful fashion show will be offered in the Memorial Auditorium on next Wednesday, May 28, at 8 p.m. under the sponsorship of the Andover Teachers Assn. for the benefit of the scholarship fund. Mrs. Frank McArdle, president, is director of the show.

Persons attending are promised an enjoyable evening as well as the opportunity to assist in a worthwhile cause. The scholarships, which will be awarded, make possible further education for members of this year's graduating class at Punchard high school.

Births...

LISTER— A daughter, May 17 at Bon Secours hospital to Mr. and Mrs. Robert Lister (Jean Pearson) of 13 York st.

DOWNS— A daughter, May 18 at Lawrence General hospital to Mr. and Mrs. William Downs (Bernice Bryant) of 16 Morton st.

SCANLON — A son. Monday, at the Lawrence General hospital to Mr. and Mrs. Timothy Scanlon, 95 Summer street. The mother was Mary Coyle.

Fresh

Bakery Delights

BAKED BEANS ON SATURDAY

SHAWSHEEN BAKERY

SHAWSHEEN VILLAGE
TEL. 702

Start Saving Today To Assure His College Education

Suppose you put aside just $20 each month for a period of 14 years. Then, when your boy or girl is seventeen, you'll have $4,000 earmarked for education. You will have saved $3,360, and your money will have earned the rest . . at a liberal interest rate, currently 2½%!

Worth looking into, isn't it? WHY NOT STOP IN TODAY and inquire about our savings plans? All savings are insured in full.

HOURS-9–3 Mon., Tues., & Thurs.
9–12 Wednesdays; 9–5 Fridays

Lawrence CO-OPERATIVE BANK

21 LAWRENCE ST.
Lawrence

For the convenience of our patrons payments may be made in Andover at the Andover National Bank.

HOME REPAIR LOANS

Keeping your home in good condition adds to its beauty, comfort, and value. Borrow all of the cash you need for home repairs or improvements. Take up to 36 months to repay your loan. Telephone, visit, or write the bank for fast service on

HOME REPAIR LOANS

ARLINGTON TRUST COMPANY

ESSEX AT LAWRENCE STREETS
AND NINE BROADWAY

MEMBER FEDERAL DEPOSIT INSURANCE CORPORATION

ce Moreau, Ellie Doucette, n Smith, Carole Valentine, th Belka. (Look Photo)

Mrs. William Downs (Bernice nt) of 16 Morton st.

CANLON — A son. Monday, at Lawrence General hospital to and Mrs. Timothy Scanlon, 95 mer street. The mother was Coyle.

Fresh
Bakery Delights
BAKED BEANS
ON SATURDAY
SHAWSHEEN BAKERY
SHAWSHEEN VILLAGE
TEL. 702

LOANS
eping your home good condition ds to its beauty, mfort, and value. rrow all of the or home repairs Take up to 36 your loan. Tele- rite the bank for
AIR LOANS
GTON OMPANY
ENCE STREETS ROADWAY
SURANCE CORPORATION

THE GREATER LAWRENCE
NEW CAR DEALERS' ASSOCIATION

presents

The Merrimack Valley's First

OPEN AIR AUTO SHOW

SATURDAY, MAY 24th & SUNDAY, MAY 25th

(10 A.M. TO 10 P.M.) (1 TO 5 P.M.)

In Case of Rain The Show Will Extend thru Monday

SHAWSHEEN SQUARE, ANDOVER

(Sacred Heart School Playground)

YOU will see every make of American automobile on display!

YOU will see an aggregate of $200,000 worth of 1952 model American-made cars here!

YOU will be met at the gate by a bevy of gorgeous models!

YOU will be entertained by Tony Brown and his noted orchestra!

YOU will be seeing the first Automobile Show in this locality in 15 years!

YOU will be seeing the finest Auto Show ever staged in the Greater Lawrence area . . . reflecting the efforts of 17 Greater Lawrence Dealerships!

SOUVENIR GIFTS FOR EVERY MEMBER OF THE FAMILY

REFRESHMENTS

•

AREA FLOOD-LIGHTED AT NIGHT

FREE ADMISSION

PLENTY OF FREE PARKING SPACE

NOON PROGRAM

Any person interested in recorded music is invited to drop in to the Memorial Hall Library on Mondays from 12 to 1 o'clock for a listening period. There is no formal discussion of the various recordings played and some enthusiasts plan to attend if only for a few minutes each week.

Your hands never touch Garbage!

THE AUTOMATIC Waste King PULVERATOR

Eliminates Garbage Electrically!

Bones, fruit pits, parings . . . even paper napkins are pulverized and flushed down the drain. Exclusive "Hush-Cushions" and life-time grind control give trouble-free service for years.

HERE'S ALL YOU DO!

EASY TERMS INSTALLED (normal) $149.95

BUCHAN and McNALLY Plumbing & Heating

26 PARK ST. TEL. 121

AT THE CHURCHES

Cochran Chapel

REV. A. GRAHAM BALDWIN, Minister

SUNDAY: 11 a.m. Service of worship. Speaker, Rabbi Irving M. Levey, Hillel Foundation, Princeton University.

Andover Baptist Church

ROY E. NELSON JR., Minister

FRIDAY: 12 m. — 1:30 p.m. Luncheon served by the Woman's Union. Delicious menu. Tickets will be available at the door.

SUNDAY: 9 a.m. Youth choir rehearsal in the church parlor. 9:30 a.m. Church school with carefully graded classes for all ages, adults included. 10:45 a.m. Morning service of worship. Rev. Roy E. Nelson, Jr., pastor, preaching on the subject; "Not All Clear." Two vested choirs under the direction of Mrs. Linda S. Kocher, church organist.

WEDNESDAY: 8 p.m. Monthly meeting of the Men's club in the vestry. Election of officers. Refreshments.

THURSDAY: 8 p.m. Adult choir rehearsal in the church parlor.

CAN YOU STOP IN TIME?

Come in for our BRAKE-SYSTEM AND SAFETY-CHECK

We use MoPar BRAKE LININGS AND BRAKE PARTS

Don't neglect your brakes! Let our expert mechanics make *sure* that your brakes are operating efficiently and *safely!*

Remember . . . we use MoPar brake linings and brake parts —factory-engineered and inspected *especially* for cars and trucks built by Chrysler Corporation.

This is National Safety Month

DRIVE IN TODAY!

J.W. ROBINSON CO.

DODGE – PLYMOUTH

43 PARK ST. TEL. 1549

Christ Church

REV. JOHN S. MOSES, Rector

SUNDAY: 8 a.m. Holy Communion. 9:30 a.m. Sunday school. 11 a.m. Nursery class. 11 a.m. Morning Prayer and Sermon. (Young People's Fellowship meeting omitted).

MONDAY: 7:30 p.m. The Friendly guild.

NOTES: Friday, Memorial Day, 10 a.m. Holy Communion.

Free Church

REV. LEVERING REYNOLDS JR. Minister

FRIDAY: 7 p.m. Boy Scout troop 72. At 7:30 p.m. there will be a court of review for the scouts aspiring to win a higher rank. All committeemen are asked to be present.

SUNDAY: 9:30 a.m. Church school. 11 a.m. Nursery class for children whose parents wish to attend church school. 11 a.m. Morning Worship, There will be an observance of Memorial Day Sunday, with special music by the choirs and sermon by the pastor.

TUESDAY: 7:30 p.m. The Free Church Men's club will hold its meeting for May. 7:30 p.m. Monthly meeting of the Margaret Slattery class.

WEDNESDAY: 7 p.m. A Court of Awards will be held in the upper parish hall for all Explorers and Boy Scouts of the church. Parents and friends cordially invited.

THURSDAY: 10 a.m. Sewing meeting of the Woman's Union. 3:40 p.m. Junior choir rehearsal. 7:30 p.m. Senior choir rehearsal.

NOTES: All scouting units of the Free Christian church will assemble at the church at 8:15 a.m. May 30 to participate in the Memorial Day parade.

South Church

REV. FREDERICK B. NOSS, Pastor

FRIDAY: 7:30 p.m. Troop 73, boy scouts.

SATURDAY: 3 – 5 p.m. Cradle Roll party.

SUNDAY: 9:30 a.m. Church school. 9:30 a.m. High School class. 10:45 a.m. Morning Worship and Sermon. 10:45 a.m. Church Nursery school. 11:15 a.m. Educational Motion Pictures. 7 p.m. Young People's society.

MONDAY: 1:15 p.m. Week-day school of religious education.

TUESDAY: 8 p.m. Ping pong club. 8 p.m. Circle III of the Women's Fellowship will meet at the home of Mrs. Joseph Gibbons.

THURSDAY: 10 a.m. All-day sewing by the Friendly Service committee of the Women's Fellowship. 3:30 p.m. Junior choir. 7:30 p.m. Quartette rehearsal.

West Parish Church

REV. JOHN G. GASKILL, Minister

SUNDAY: Memorial Day Sunday 10:30 a.m. Family Hour of Worship. Children's church service with Hartwell Abbot and Priscilla Ball assisting the Pastor. Adult Bible class, and classes for teenage young people in the vestry. 11 a.m. Morning service of worship; music by the all-girls choir; Service of dedication in Baptism; Sermon by the pastor.

MONDAY: 7:30 p.m. The church by-laws committee will meet

TUESDAY: 3:30 p.m. Children's choir rehearsal. 6:45 p.m. eager beavers 4-H club. 7:30 p.m. meeting of the teachers and officers of the church school at the home of the superintendent, Herman W. Seinwerth.

WEDNESDAY: 7:15 p.m. The Christian Adventurers confirmation class will hold a parent's night and meet with the church committee.

THURSDAY: 1:30 p.m. Senior Woman's Union food sale

The North Parish Church

(Unitarian) — North Andover

REV. E. A. BROWN JR., Minister

SUNDAY: 10 a.m. Nursery class. 10 a.m. Church school. 11 a.m. Morning service — Veteran's groups as guests. The minister will preach. 3 p.m. Junior Unitarian Youth group meets to go to Junior Choir Festival. 7 p.m. Senior Unitarian Youth.

THURSDAY: 3 p.m. Junior Choir rehearsal.

Christian Science Society

(6 Locke Street)

SUNDAY: 9.30 a. m. Sunday school. 11 a.m. Church service. Subject of lesson sermon: "Soul and Body."

Methodist Church

REV. ROBERT J. McCUNE, Minister

SUNDAY: 9:30 Sunday school. 10:45 Morning worship, Mr. James Green preaching. Sermon: "Treasures of Heaven."

Union Congregational Church

REV. PAUL E. CALLAHAN, Minister

SUNDAY: 9:30 a.m. Sunday school. The Methodist church Sunday school will meet with us as our guests in a Union meeting. 11 a.m. Morning worship. Sermon: "The Christian Way of Life: Hope", the last in a series of sermons on the Christian way of life.

WEDNESDAY: 2:30 p.m. Junior choir practice at the church.

St. Augustine's Church

REV. P. J. CAMPBELL, Pastor

FRIDAY: 7:30 p.m. Novena devotions, benediction and veneration of Relic of St. Theresa.

SATURDAY: 4 to 6 p.m. and 7:30 to 9 p.m. Confessions.

SUNDAY: Masses, 6:30 a.m., 8:30 a.m., 9:45 a.m., and 11:30 a.m. Sunday school after 8:30 Mass. Benediction immediately after 11:30 Mass. 3 p.m. Baptisms. 1:45 p.m. Pilgrimage to Shrine of Our Lady of La Salette in Ipswich.

MONDAY: 1:15 p.m. Catechetical instructions for Junior high students.

THURSDAY: Daily Mass, 7:30 a.m.

St. Joseph's Church

(Ballardvale)

SUNDAY: Mass at 9 a.m. Confessions are heard before Mass.

The best way to acquire a good disposition is to banish all bitter thoughts.

NORTH READING DRIVE-IN THEATRE on ROUTES 28 and 62

Wednesday to Saturday

HUMPHREY BOGART

"DEADLINE, U. S. A."

JOANNE DRU

"RETURN OF THE TEXAN"

Sunday to Tuesday

"CAPTIVE CITY"

Angela Lansbury – "MUTINY"

PIKE STUDENTS VISIT MILL

The Fifth grade at Pike School, accompanied by Mrs. Ralph Kimball and their teacher, Mrs. A. D. Gibson, visited the Naumkeag Steam Cotton company, Salem, Mass. on Tuesday, May 20. They learned the steps in the processes of making Pequot Sheets from the bales of cotton to the finished product, which was boxed and shipped to buyers all over the country. The group was entertained at a turkey dinner in the office of the president, Mr. Rudolph C. Dick, grandfather of Ralph Kimball. After dinner the group drove to the bleaching mills in Peabody where the bleaching and dyeing of the cloth was explained in detail. Those going on the trip were: Ralph Kimball, Deborah Hayes, David Olivetti, Bruce Paparella, Cynthia Byrne, Lucy Kemper, Sally Robinson, Gail Mowry, and Mary Seymour.

TOO MANY LEADERS

Our political parties don't lack leaders—they have too many leaders, headed in too many directions.

MORRISSEY TAXI

TWO-WAY RADIOS

TEL. 59

INSTANT SERVICE

6 CARS • 32 PARK ST.

NEW LOW PRICE

BY THE MAKERS OF

SUNDIAL SHOES

MEN'S DRESS OXFORDS

GOODYEAR WELTS

$6.95

WINE, BROWN, BLACK

SIZES – 6½ to 12

WIDTHS – B to E

"Shoes That Satisfy"

REINHOLD'S

49 MAIN ST.

Our Streamlined

BUDGET PLAN

makes it easy to pay heating costs

'PHONE 365

Andover Coal Co.

27 MAIN STREET

Everything For the Sick Room

YOU MAY PAY YOUR 'PHONE BILL HERE

Hartigan Pharmacy

TEL. ANDOVER 1006

66 MAIN ST. ANDOVER, MASS

STUDENTS

MILL

Fifth grade at Pike School, panied by Mrs. Ralph Kimball eir teacher, Mrs. A. D. Gib- visited the Naumkeag Steam company, Salem, Mass. on ay, May 20. They learned steps in the processes of g Pequot Sheets from the of cotton to the finished ct, which was boxed and ed to buyers all over the y. The group was entertained turkey dinner in the office of president, Mr. Rudolph C. grandfather of Ralph Kimball. dinner the group drove to the hing mills in Peabody where bleaching and dyeing of the was explained in detail. e going on the trip were: Kimball, Deborah Hayes, Olivetti, Bruce Paparella, nia Byrne, Lucy Kemper, Sally nson, Gail Mowry, and Mary our.

TOO MANY LEADERS

r political parties don't lack rs—they have too many lead- neaded in too many directions.

MORRISSEY TAXI
WO-WAY RADIOS
TEL. 59
NSTANT SERVICE
ARS • 32 PARK ST

EW LOW PRICE
BY THE MAKERS OF
UNDIAL SHOES
MEN'S DRESS OXFORDS
GOODYEAR WELTS
$6.95
WINE, BROWN, BLACK
SIZES – 6½ to 12
WIDTHS – B to E
"Shoes That Satisfy"
REINHOLD'S
49 MAIN ST.

r the Sick Room
'PHONE BILL HERE
Pharmacy
R 1006
ANDOVER, MASS

Miss Joyce C. Pettit

Miss Joyce Cecilia Pettit, daughter of Mr. and Mrs. Stephen Pettit, 2 Beech circle, will be graduated June 2 from Chestnut Hill College, Philadelphia with an AB degree. She majored in biology and bacteriology. She was graduated from Notre Dame Academy in Tyngsboro.

One of the greatest blows to a father's prestige is having his youngster stumble onto one of his grade school report cards.

After The Prom
Drop In At-
THE THATCHED ROOF
Junction Routes 125-133
NORTH ANDOVER
For A Snack
Or A Meal

Sodality's Final Meeting Tonight

The final meeting of the current season of the Sacred Heart and Altar society of St. Augustine's parish will be held tonight at 8 in St. Augustine's school hall. Guest speaker will be Rev. Edward F. Sweeney, diocesan director of the Propagation of the Faith, who will talk on the missions. His talk will be illustrated with colored films. All members of the sodality are urged to attend this important meeting. Following the speaking program a social hour will be held and refreshments will be served.

Members of the sodality will make a bus trip to Ipswich Sunday to visit the shrine of Our Lady of LaSalette.

The refreshment committee for tonight's meeting includes Mrs. Albert Guerin, chairman, Mrs. Robert Walsh, Mrs. Mary Golden, Mrs. Grace Hackett, Mrs. Dorothy Hajj, Mrs. Alice Kerwin, Mrs. Frances Keaney, Mrs. Sally Koerner and Mrs. Michael A. Herlihy.

ESSEX COUNTY HEALTH ASSN. DIRECTORS MEET

The annual meeting of the Essex County Health Association board of directors took place Monday May 19, in Danvers. Mr. Frederick H. Tarr of Rockport was elected president succeeding Ivan G. Smith of Danvers.

Among the new members of the executive committee is Miss Louise R. Kelsey, Andover. Dr. William V. Emmons, Andover, is among the new directors-at-large.

The following were elected directors in the Andover district: Mrs. Frank L. Brigham, Miss Helen Eaton, Mrs. Thaxter Eaton, Mrs. Lotta Johnson, Mrs. William A. Trow and Mrs. Elbert C. Weaver.

Company Housing

Since 1941 International Nickel has spent over $4,300,000 for the construction of new housing for employees at its Copper Cliff, Ontario, and adjacent properties.

Engaged

Miss Marjorie Kearn

Mr. and Mrs. Frederick J. Kearn, 44 Haggett's Pond road, announce the engagement of their daughter, Marjorie, to Richard A. Sachs, United States Air Corps, son of Mr. and Mrs. Paul Sachs, 7 Jordan avenue, Lawrence. (Loring Photo)

C.D. of A. Notes

The members of Court St. Monica, Catholic Daughters of America met in St. Augustine's school hall for the annual election of officers.

The following were named to serve for the coming year: Mrs. Alice Connors, grand regent; Mrs. Marguerite Greenwood, vice-regent; Mrs. Dorothy Innes, Prophetess; Mrs. Margaret Thomas, lecturer; Miss Connie Calcini, historian; Miss Mary McKeon, financial secretary; Miss Katherine McNally, treasurer; Mrs. Nellie Locke, monitor; Mrs. Alice Hutcheson, sentinel; Miss Frances McAvoy, organist; Mrs. Anna Walsh, and Mrs. Rita Dolan, trustees for 3 years; Mrs. Loretta Lannon, trustee for 2 years.

These officers will be installed June 9, at a turkey dinner of which Miss Anna Greeley is chairman.

On Saturday morning in St. Augustine's school the examination for the girls' C. D. A. scholarship will take place at 9 o'clock.

Mrs. P. John Connors, Mrs. James Coleman, Mrs. John Keaney, Miss Katherine McNally and Miss Frances McAvoy will attend the C. D. of A. convention in Worcester on Saturday and Sunday.

COACH ROBERTS QUITS PUNCHARD

(Continued from Page One)

faculty, but he has not yet submitted his res ignation in writing.

Position Will Be Filled In June

Superintendent of Schools Kenneth L. Sherman said Thursday that the school committee will consider all applicants to succeed Roberts in his coaching-teaching duties. He said that the teaching aspect of the position will be given great consideration. He said he hoped the position would be filled at the June meeting of the school committee.

Sherman Praises Roberts

Supt. Sherman said: "I consider Roberts to be an outstanding coach. He was cooperative with this department and I regret his leaving. However, the Belmont system is a larger one and the salary schedule is at least $700 higher all along the line and the opportunities for advancement are greater. I am always pleased when young men and women step on to higher positions as many here in Andover have."

Success comes from working yourself—not your friends.

ANDOVER CAR DAMAGED

Miss Gertrude B. White of Reservation rd., told Judge John J. Darcy in Lawrence dictrict court on Tuesday of a strange experience.

Miss White said that she and Miss Lotta M. Johnson of 138 Summer street were eating a lunch near Stevens pond in North Andover when a car operated by John S. Bartley, 326 Andover street, Lawrence, zig-zagged down Pleasant street and smashed into her machine, causing damage estimated at $128. Bartley was judged guilty of operating under the influence and drunkenness and fined a total of $55.

Subscribe to the TOWNSMAN
DOG RACING
TONITE!
WONDERLAND
REVERE

BASEBALL

And a new era of sport for our Andover people – good luck to both the Little and Junior Baseball Leagues - - - - -

Long pleasant evenings enjoying our great national pastime will bring again to our baseball diamonds memories of another day and age when scores of our Andover citizens cavorted for our pleasure and interest - - - - -

Tetley's Tea Bags - - - - 64 Tea Bags- - - - - - - - - -56¢
Maxwell House Coffee - - - 10¢ coupon in each tin!
Small pkg Kleenex, 2 for 35¢- - - - - - -lge pkg 2 for 55¢
Premier Orange Juice - - 18 Oz tin- - - - - -6 tins for 75¢
Sunshine Hi-Ho Crackers - - full pound- - - - - - - - -33¢
Our Table Coffee - - perc or drip- - - - - - - 1 lb bag 85¢

The Rockport Market
Telephone Andover 1234 Accommodation Service

The CARRIAGE TRADE Shop
dresses - sportswear . . .
maternity department
94 main st. tel. 28
store hours 9 to 6 daily – fridays til 9

Two Great Names
INTERWOVEN HOSE
and Kap's
MEN'S STORE
LAWRENCE

Fresh as a Daisy!

COOKS COMPLETE MEALS
You'll stay fresh as a daisy when you cook with a Westinghouse . . . America's most popular roaster oven. Plugs into any wall outlet to roast, bake or cook complete oven meals perfectly . . . automatically. True-Temp heat control maintains selected temperatures. "Look-in-Lid" with heatproof glass panel makes "peeking" unnecessary. With 5-piece ovenware dish set it's a fine, thrifty value!
Westinghouse
ELECTRIC ROASTER OVEN
• BAKES PIES, CAKE OR BREAD
• ROASTS MEAT OR FOWL
$42.95
(Budget terms if desired)
NEW ENGLAND ELECTRIC SYSTEM
LAWRENCE GAS AND ELECTRIC COMPANY
PART OF NEW ENGLAND ELECTRIC SYSTEM
ELECTRICITY YOUR BIGGEST HOUSEHOLD BARGAIN CHEAPER TODAY THAN EVER BEFORE

The development of extra wide steel sheets has made possible the all-steel top used in present-day automobiles.

These can be made with fewer operations then the old soft top required, and the passengers ride in greater safety.

Ever notice that the things you thought so important a few years ago are scarcely worth a thought now?

CLASSIFIED BUSINESS DIRECTORY

AUTO REPAIRING

CALDWELL'S SERVICE
REPAIRS TO ALL MAKES OF CARS
CITIES SERVICE GAS & OILS
TEL. 8631 14 No. MAIN ST.

CLARK MOTOR CO.
AUTHORIZED
CHRYSLER - PLYMOUTH
SALES and SERVICE.
PAINTING and BODY WORK IN OUR OWN SHOP.
41 PARK ST., ANDOVER
Tel. Andover 333

PARK ST. GARAGE
GENERAL AUTO REPAIRING
JENNY GAS & OILS
33 PARK ST. TEL. 240

TOMPKINS SERVICE
416 No. Main St. Tel. 8302
COMPLETE AUTOMOTIVE SERVICE
USED CARS
BOUGHT – SOLD – TRADED

AUTO SEAT COVERS

COLUMBIA AUTO SEAT COVERS
ADD NEW BEAUTY TO YOUR CAR.
165 So. Broadway Law. - Tel 32206

BAKERIES

Andover's Complete Bakery Shop
FORD'S
FRESH PASTRIES DAILY

BOTTLED GAS

NATURAL GAS EQUIPMENT
ANDOVER HOME SERVICE
1 ESSEX ST. TEL. 1970
BOTTLED GAS INSTALLATION

BUILDERS

PHILIP I. GAUDET
General Contractor
Building & Remodeling
Cement block, stone, brick and cement work. Sand, loam and gravel. Hot top.
FREE ESTIMATES
TEL. 1519-W

BUILDING MATERIAL

Lumber — Paints Paper and Hardware Mason Supplies
J. E. Pitman Est.
63 PARK ST. ANDOVER
TEL. 664

CESSPOOLS

CESSPOOLS PUMPED OUT
—ALSO—
Cesspools and Septic Tanks Installed
CHARLES CORBEIL
TEL. LOWELL 7236

CLEANSERS & DYERS

CLEANSING
PRESSING
TAILORING
MEN'S AND LADIES' GARMENTS
CALL 1169
Elander & Swanton
56 MAIN ST.
ANDOVER, MASS.

ELECTRICIANS

ARCHIE A. GUNN
ELECTRICIAN
Household and Power Wiring
Motor and Appliance Repairs
41 PINE ST. TEL. AND. 920

FLORISTS

SPECIALIZING IN ALL TYPES OF
FLORAL DESIGN
COLEMAN'S FLOWERS
8 ESSEX ST.
TEL. 878
NIGHTS CALL LAW. 80718

JEWELERS

Laurence's Oldest Jewelers
Caliri
INCORPORATED
Diamond Merchants
Jewelers
447 ESSEX ST. Near Hampshire
LAWRENCE TEL. 23330

Reputable Jewelers For Over 77 Yrs.
WATCH CRYSTALS
NEVER MORE THAN 50¢
Round or Fancy
SCANNELL'S
CENTRAL BLDG., LAW. TEL. 5676

PHOTOGRAPHERS

LOOK
PHOTO SERVICE
DEVELOPING – PRINTING
CAMERAS & SUPPLIES
PICTURE FRAMING
MUSGROVE BLDG., TEL. 1452

REAL ESTATE

Fred E. Cheever
REAL ESTATE
21 MAIN STREET
TELS. 775 & 1098

W. SHIRLEY BARNARD
Real Estate and Insurance
at
Main and Barnard Streets
Telephone 202

WILLIAM I. GRAY
Real Estate
TEL. ANDOVER 367
After 6 P.M.

K. C. KILLORIN
REALTOR
77 Main St. Andover
Tel. 2272

JOSEPH C. OAKES
REAL ESTATE
14 Park Street
TEL. 1537

R. C. SIMMERS
REAL ESTATE – INSURANCE
358 NO. MAIN ST. TEL. 2316

MISS B. M. THOMES
REAL ESTATE AGENCY
Rocky Hill Road, Andover
TEL. AND. 2320-R

RESTAURANTS

You'll Enjoy
SWANSON'S SNACK SHOP
"WHERE FRIENDS MEET"

WHITEY'S
CHOICE FOODS & LIQUORS
SPECIALIZING IN
PIZZA
NOONTIME LUNCHES
Essex Street

SERVICE STATIONS

Drive In At
Your Friendly Tydol Dealer
ELM STREET SERVICE STATION
15 ELM ST. TEL. 389

Here To Serve . .
John M. Murray
Gulf
Super Service
COR. MAIN AND CHESTNUT STREETS

TRAVEL

ANDOVER TRAVEL BUREAU
Agency For All Airlines and Steam Ship Lines
21 MAIN ST. TEL. 775 - 1098
Fred E. Cheever, Mgr.

WINES & LIQUORS

LIQUORS - WINES - BEERS
DRISCOLL'S
PACKAGE STORE, INC.
TEL. 1004 We Deliver

LIST YOUR BUSINESS IN THE TOWNSMAN CLASSIFIED DIRECTORY – TEL. 1943

OBITUARIES

WALTER M. KIMBALL

Walter M. Kimball, 245 South Main st., wholesale grocer for the past 50 years, died May 14 at his home following a short illness. A native of Lawrence, Mr. Kimball moved to Andover in 1944. Although he retired in 1948, from the M. I. Kimball company, he continued to take an active interest in the business and served as president of the company his father founded in 1893.

He was active over a period of years in civic and fraternal organizations and was a 32nd degree Mason and Shriner. Mr. Kimball served several terms as vice president of the National American Wholesale Grocers' assn. and as president of the New England Food Distributors' assn. He was widely known in national food manufacturing and canning circles.

The funeral was held Friday from the McAuliffe memorial, with services at 2:30 p.m. in the First Calvary-Baptist church, conducted by the Rev. Herman L. Noyes, pastor. Burial was in Bellevue cemetery.

Surviving are his wife, Jessie (Fyfield) Kimball; two sons, Frederick M. and Ralph A., both of Andover and six grandchildren.

Ruth L. King

Ruth Louise King, 23-month-old daughter of John C. and Ruth (Gillispie) King, 106 Mt. Washington street, Lowell, former Lawrence residents, died Tuesday morning at the Children's Medical Center, Boston where she was a pattient for several weeks.

Besides her parents she leaves a sister, Sharon M. King; her paternal grandparents, Mr. and Mrs. Romeo C. King of Shawsheen Village; and her maternal grandmother, Mrs. Loretta Gillispie of Andover.

The funeral will be held Thursday at 2 p.m. from the John Breen Memorial funeral home, 6 Tremont street, with burial in Immaculate Conception cemetery.

Friends may call today from 2 to 5 and 7 to 10 p.m.

MISS ALICE KIMBALL

Miss Alice Kimball, Lowell st., died Friday evening at her home following a short illness. Born in Methuen 63 years ago, Miss Kimball was an Andover resident for the last 50 years, and attended the Andover Baptist church. She was the daughter of the late Albert and Elizabeth (Robinson) Kimball.

The funeral was held Monday from the Lundgren funeral home with services at 2:30 p.m. conducted by the Rev. Roy E. Nelson Jr., pastor of the Andover Baptist church. Burial was in West Parish cemetery.

She is survived by a cousin, George Barker, of North Andover.

George B. Carmichael

George B. Carmichael, 57, 8 Burnham road, Andover, died early Tuesday evening at the Lawrence General hospital following a long illness.

Born in Hudson, he resided in Andover for 35 years. He was employed as a stationary engineer at the Andover Steam laundry for 30 years. The deceased was a member of Kittery lodge, A. F. & A. M., Kittery, Me., a past member of American Legion, post, 8 of Andover, an Army veteran of World War I and a member of the Free Congregational church, Andover.

Surviving are his wife, Elizabeth (Miller) Carmichael, two daughters, A. Elizabeth, wife of Roger H. Whitcomb, and Helen, wife of Richard Caldwell; a son, James G.; his mother, Mrs. Haywood Whiteway; a brother, Leslie; three grandchildren and several nieces and nephews.

The funeral will be held today at 2:30 p. m. from the Lundgren funeral home, 20 Elm street, Andover, with services by Rev. J. Levering Reynolds, Jr., pastor of the Free Congregational church, Andover. Burial will be in Spring Grove cemetery, that town.

Friends may call today from 7 to 9 p. m.

OUTBOARD MOTORS AND BOATS...
insured against "all risks" afloat or ashore. We even cover damage to other boats you run into. For a very reasonable premium you can enjoy your boating while we do the worrying!
JUST CALL
SMART & FLAGG, Inc.
The Insurance Office
Bank Bldg. Andover 870

rviving are his wife, Jessie
ield) Kimball; two sons,
erick M. and Ralph A., both of
ver and six grandchildren.

h L. King

uth Louise King, 23-month-old
ghter of John C. and Ruth
lispie) King, 106 Mt. Wash-
on street, Lowell, former Law-
e residents, died Tuesday
ning at the Children's Medi-
Center, Boston where she was
attient for several weeks.
esides her parents she leaves
ister, Sharon M. King; her
ernal grandparents, Mr. and
. Romeo C. King of Shawsheen
age; and her maternal grand-
her, Mrs. Loretta Gillispie of
lover.
he funeral will be held Thurs-
at 2 p.m. from the John
en Memorial funeral home, 6
mont street, with burial in Im-
culate Conception cemetery.
riends may call today from 2
and 7 to 10 p.m.

S ALICE KIMBALL

iss Alice Kimball, Lowell st.,
Friday evening at her home
owing a short illness. Born in
nuen 63 years ago, Miss Kimball
an Andover resident for the
50 years, and attended the
over Baptist church. She was
daughter of the late Albert and
abeth (Robinson) Kimball.
he funeral was held Monday
the Lundgren funeral home
services at 2:30 p.m. con-
ted by the Rev. Roy E. Nelson
pastor of the Andover Baptist
rch. Burial was in West Parish
etery.
he is survived by a cousin,
rge Barker, of North Andover.

orge B. Carmichael

George B. Carmichael, 57, 8
rnham road, Andover, died
dly Tuesday evening at the Law-
ce General hospital following
ong illness.
Born in Hudson, he resided in
dover for 35 years. He was em-
yed as a stationary engineer
the Andover Steam laundry for
years. The deceased was a
mber of Kittery lodge, A. F.
A. M., Kittery, Me., a past mem-
of American Legion, post, 8
Andover, an Army veteran of
orld War I and a member of
Free Congregational church,
dover.
Surviving are his wife, Eliza-
th (Miller) Carmichael, two
ughters, A. Elizabeth, wife of
ger H. Whitcomb, and Helen,
fe of Richard Caldwell; a son,
mes G.; his mother, Mrs. Hay-
od Whiteway; a brother, Leslie;
ree grandchildren and several
ces and nephews.
The funeral will be held to-
y at 2:30 p. m. from the Lund-
en funeral home, 20 Elm street,
ndover, with services by Rev. J.
vering Reynolds, Jr., pastor of
e Free Congregational church,
ndover. Burial will be in Spring
rove cemetery, that town.
Friends may call today from 7
9 p. m.

UTBOARD MOTORS
ND BOATS...
nsured against "all risks"
float or ashore. We even
over damage to other boats
ou run into. For a very
easonable premium you can
njoy your boating while we
o the worrying!
JUST CALL
SMART & FLAGG
Inc.
The Insurance Office
Bank Bldg. Andover 870

LEGAL NOTICES

Commonwealth of Massachusetts
Docket No. 237315
PROBATE COURT

Essex, ss.

To all persons interested in the estate of GEORGE DANTOS late of Andover in said County, deceased.

A petition has been presented to said Court for probate of a certain instrument purporting to be the last will of said deceased by EUGENIA DANTOS of Andover in said County, praying that she be appointed executrix thereof without giving a surety on her bond.

If you desire to object thereto you or your attorney should file a written appearance in said Court at Lawrence before ten o'clock in the forenoon on the ninth day of June 1952, the return day of this citation.

Witness, JOHN V. PHELAN, Esquire, First Judge of said Court, this sixteenth day of May in the year one thousand nine hundred and fifty-two.

JOHN J. COSTELLO, Register.

From the office of
Anna M. Greeley
Attorney-at-Law
21 Main st., Andover, Mass. 22-29-5

Commonwealth of Massachusetts
Divorce Docket No. 22168
PROBATE COURT

Essex, ss.

To JACQUELINE F. THOMSON of Springfield in the state of Vermont:

A libel has been presented to said Court by your husband GEORGE R. THOMSON of Andover in the county of Essex praying that a divorce from the bond of matrimony between himself and you be decreed for the cause of desertion – cruel and abusive treatment – and for custody of minor child.

If you desire to object thereto, you or your attorney should file a written appearance in said Court within twenty-one days from the fourteenth day of July 1952, the return day of this citation.

Witness, JOHN V. PHELAN, Esquire, First Judge of said Court, this fourteenth day of May in the year one thousand nine hundred and fifty-two.

JOHN J. COSTELLO, Register.
22-29-5

Commonwealth of Massachusetts
No. 145873
PROBATE COURT

Essex, ss.

To all persons interested in the trust estate under the will of ANTOINETTE HALL TAYLOR late of ANDOVER in said County deceased, for the benefit of EMILY KNEVALS AND OTHERS.

The surviving trustee of said estate has presented to said Court for allowance the Eighteenth to Twentieth accounts inclusive of said trust.

If you desire to object thereto you or your attorney should file a written appearance in said Court at Lawrence before ten o'clock in the forenoon on the ninth day of June 1952, the return day of this citation.

Witness, JOHN V. PHELAN, Esquire, First Judge of said Court, this fourteenth day of May in the year one thousand nine hundred and fifty-two.

JOHN J. COSTELLO, Register.
22-29-5

A good yawn is often more effective than a caustic remark.

CAPPY'S GRILLE
Lowell St. Rt. 133
HOME-MADE, BAKED
BEAN SUPPERS – SAT. NIGHTS
Sandwiches, Ice Cream
Fried Clams and Chips
FISH & CHIPS
EVERY FRIDAY!
Hours: Friday 11 a.m. to 1 a.m.
Other Days: 4 p.m. to 1 a.m.

C. A. HILL & CO
Electrical Contractor
CHARLES A. HILL, JR.
Call us for every residential, commercial and industrial electrical service.
LIGHTING ENGINEERS
13 Chestnut St. Tel. 1076

Boosters Hold Auction Saturday

A mammoth auction sale of all types of household goods will be held on Saturday at the Playstead, commencing at 10 a.m., for the benefit of the Boosters club of Andover.

Auctioneer will be Theodore Langdell of Wilton, N.H., famous throughout the New England area for his sparkling wit. At his disposal will be a wide variety of choice articles contributed by the townspeople.

Members of the Boosters club have been busily engaged for the past several weeks in gathering these household articles, which range from antique thimbles to hefty pianos.

The general Andover public is urged to attend the auction and lend their support to this worthwhile local project.

ANDOVER–EXETER TRACK MEET SAT.

(Continued from Page One)

capt.) who broke the interscholastic broad jump record on Saturday with a leap of 22 ft., 7½ in.; Abner Oakes (hockey capt.) from Shawinigan Falls, Quebec, in the 100, 220 and 440; Dana Smith of Marblehead and Jim Samaschin of New York City 11 ft. pole vaulters; Peter Kohler of Kohler, Wisconsin who has been standing out in the 880 and mile. Another feature of the Andover season has been the hammer throw trio of Fran Laidlaw of Mt. Kiscoe, N.Y., Bob Markert of Andover, and Peter Harpel of Bangor, Maine, who have taken the top three positions in every meet this year as well as Interscholastics.

Andover was the victor a year ago by an 80 to 46 score, and the over-all summary shows 33 wins for Andover, 22 for Exeter, with one tie.

WALLPAPER
ALLIED PAINT STORES
Joseph T. Gagne, President
34 Amesbury St. Lawrence

CURRAN & JOYCE COMPANY
—MANUFACTURERS—
SODA WATERS
and GINGER ALES

ABBOT GRADUATES 53 ON JUNE 2

(Continued from Page One)

Cum Laude group and the Aristeia group, the two highest awards of the school. After the chapel programme is over the senior class will attend a meeting of the Abbot Alumnae association at which time the class is formally inducted into membership. In the afternoon, Miss Hearsey will be hostess to the class and all visitors at a garden party to be held on the lawn at "Sunset Lodge" the home of the Principal. In the evening, the Commencement play, under the direction of Miss Emily Hale, will be given in Davis hall at 8 o'clock. The production will be "Prunella" by Laurence Housman and H. Granville-Barker, presented by the Abbot Dramatic Society.

On Sunday, June 1, the Baccalaureate sermon will be preached by The Reverend Sidney Lovett, D.D. Chaplain of Yale University. The service will take place in South church at 10:45 a.m. Following the Tree and Ivy planting in the late afternoon, the parents of the senior class will remain for buffet supper preceding the evening's programme in Davis hall at 7:30. At that time the Commencement concert will be heard. The performers will be students from the music department, pupils of Miss Kate Friskin, Mr. Raymond Coon, Miss Gertrude Tingley and Mrs. Lola Monbleau. The Abbot choir, and the Fidelio society, both under the direction of Miss Kate Friskin, will take part in the program. Graduation exercises will be held, as is customary, in the South church at 10 a.m. The speaker will be Claude Moore Fuess, Ph.D., Litt. D., LL.D., Headmaster Emeritus, Phillips Andover academy. Students will depart at noon.

Andover Girls Among Graduates

Local girls who are to be graduated by Abbot Academy on Monday, June 2, are: Nancy Margaret Faraci daughter of Mr. and Mrs. Onofrio Faraci of North Andover, Constance Ruth Markert daughter of Mr. and Mrs. Leroy T. Markert, Chestnut street, Marion Augusta Noss daughter of The Reverend and Mrs. Frederick Boyer Noss of South Church, Nancy Penwell daughter of Mr. and Mrs. Kenneth C. Penwell of Salem street, Anne Leighton Sanborn daughter of Mr. and Mrs. George Knight Sanborn of Phillips academy, and Anna Olga Stefani daughter of Mr. and Mrs. Loris G. Stefani of South Main street.

Anne Sanborn graduates with membership in the National Cum Laude Society, and recipient of the school's highest award in citizenship. The citizenship award is the result of campuswide voting, and the award goes to a maximum of ten members of the Senior class. Entitled "Aristeia" the following girls and Anne Sanborn won the honor: Betsy Aldrich, Chairman of Student Government Association, East Douglas; Martha Elsie Artz, Vice president of the Abbot Christian Association, Mount Jewett, Penn.; Joan Robinson Baird, vice president of the Abbot Athletic Association, Greenwich, Conn.; Lorna Fallis Ball, president of the Abbot Christian Association, Flint, Mich.; Harriett Dickson Brown, president of the Abbot Athletic Association, Newport News, Va.; Sarah Jane Emmons, secretary of Student Government Association, Concord, N.H.; Elizabeth Griffiths, president of the Senior class, Tuckahoe, N.Y.; Mary Dozier Hawes, vice president of the Student Government Association, New Canaan, Conn. who also graduated as a member of the National Cum Laude society.

CLASSIFIED ADS

Personal a

FOR SALE – SAND, Loam, Gravel, Stone, and Hot Top. Ray LaRosa, 27 Corbett st. Call Andover 468. tf

Lost and Found b

ANDOVER SAVINGS BANK Pass Book 59718 has been lost and application made for payment in accordance with Sec. 20, Chap. 167 of the General Laws. Payment has been stopped. B-8-15-22

ANDOVER SAVINGS Bank Pass Book No. 56,747 has been lost and application made for payment in accordance with Sec. 20, Chap. 167 of the General Laws. Payment has been stopped. B-8-15-22

ANDOVER SAVINGS Bank Pass Book No. 62,936 has been lost and application made for payment in accordance with Sec. 20, Chap. 167 of the General Laws. Payment has been stopped. B-8-15-22

Services Offered c

GENERAL WORK, Landscaping; Cellars and Attics Cleaned. Grade A Loam, Sand, Filling and Stones. Garbage removed. Romano Trucking. Tel. And. 946-J. C-1-8-15-22-29

LETTERING AND CLEANING of Monuments in the cemetery. Sidney Lamb, 124 Main st., Tel. Andover 1240J. C-TF

Printing and Engraving e

PRINTING SERVICES by the Publisher of your TOWNSMAN. Complete printing service for all your personal and commercial requirements. Call Andover 1943.

Up From the Sea

Magnesium, a metal extracted from salt water, is commonly used as a means of draining destructive electrical currents from metals buried underground or submerged in water, because it will produce as much as 1000 ampere hours per pound at 1.7 volts. These currents cause the metal to corrode if not drained away.

Help Wanted—Female

RELIABLE GIRL wanted as mother's helper for summer at Gloucester. Call Andover 1916. H-15

Work Wanted—Female j

RELIABLE WOMAN wants housework by day. Tel. Law. 85632. Mrs. Russell. J-22

Articles For Sale o

FOR SALE – 9 x 12 rug, combination gas stove, T V set and various other household articles. Tel. And. 1514-W. O-22

Wanted to Buy u

ANTIQUES OR ANYTHING old. Marble-top, Walnut, Grape and Rose-carved Furniture, Glass, China, Silver, Jewelry, Clocks, Prints, Frames, Guns, Coins, Furniture, Etc., William F. Graham Jr., 165 Golden Hill Ave., Haverhill, Mass. Telephone Haverhill 23708. Will call to look.

For Rent—Apts and Flats v

IN WEST BOXFORD for rent – 3 Rooms, Heated. Hot Water, Electric Range and Refrigerator. Apply at Village Store, West Boxford. V-22

FIGHT FOR FREEDOM

It seems probable that any of the free peoples of the world who want to maintain their independence will have to fight for it.

INSURANCE
REAL ESTATE
WEDDING GIFT
INSURANCE
EUGENE A.
BERNARDIN, Jr.
3 MAIN ST. TEL. 2207-W

GEO. W. HORNE CO.
LAWRENCE, MASS.
TAR AND GRAVEL ROOFING SHEET METAL WORK
SPECIALIZING IN ASPHALT SHINGLING
Telephone 7339 Established 1854

Radio and Television
SALES AND SERVICE
HAROLD PHINNEY
NEW LOCATION – 85 MAIN ST.
(OPP. A & P) TEL. 1175

FREE PARKING ANDOVER TEL. 11-W
PLAYHOUSE
Sunday, Monday, Tuesday – May 25, 26, 27
(Special three day engagement)
Singin' In The Rain 3:05 6:05 9:05
Gene Kelly – Debbie Reynolds – Donald O'Connor
Three Desperate Men 1:45 4:45 7:45
Preston Foster – Virginia Grey
Wednesday, Thursday, Friday, Saturday – May 28, 29, 30, 31
Samson and Delilah 2:35 5:35 8:30
(at our regular prices)
Hedy LaMarr – Victor Mature
The Olympic Elk 1:50 4:50 7:45
(Walt Disney Featurette in Technicolor)
Regular Saturday Morning Children's Movie at 10 o'clock
Feature "Cyclone Fury", Serial "Roar of the Iron Horse"

St. Augustine's Catholic School Guild met at the Andover Country Club for its annual election of officers and business session Monday night. Above photo shows outgoing officers and clergy associated with the Guild. They are: left to right, Mrs. William J. Cronin, outgoing secretary; Rev. Henry B. Smith, OSA; Mrs. William E. Shann, outgoing president; Very Rev. Patrick J. Campbell, OSA, pastor; Mrs. Joseph Barton, outgoing vice-president and newly-elected president; Rev. Joseph Flaherty, OSA, and Mrs. Robert Walsh, outgoing treasurer. (Look Photo)

St. Augustine's Catholic School Guild elected new officers to guide the group through the coming year when its members met Monday night at the Andover Country club.

Following dinner, the following new officers were elected: Mrs. Joseph Barton, president; Mrs. Robert Jordan, vice-president; Mrs. James Prout, secretary and Mrs. T. John Riley, treasurer. The Guild has 114 members.

CENTRAL PTA HOLDS ANNUAL MEETING

(Continued from Page One)

tary school had an exhibit. The High school and the Junior High school displayed their work and materials. The Art department had a special exhibit.

Arrangements for the proposed new Central Elementary P. T. A. have been made by two committees. the by-laws committee under the chairmanship of Mrs. Francis A. Barous has developed a new set of by-laws which will give the Central Elementary P.T.A. a smaller and more efficient Executive committee than the present Central P.T.A. has. Mrs. Barous has been assisted in this by Mrs. Glenn H. Roundy, Mrs. C. Edward Buchan, Mrs. Harrison Brown, and Miss Catherine Barrett. The nominating committee is composed of Mrs. Harold Wennik, chairman; Mrs. Charles Bowman and Mrs. Gilbert Cate.

The by laws for the new Junior high and High school P.T.A. include provisions for including students on the Executive committee. Another innovation is the provision that all sections of town must be represented on the Executive committee of the new organization. These by laws have been drawn up by a committee under the chairmanship of Mrs. Walter Mondale. Serving with her were: Mrs. John Auchterlonie of Indian Ridge; Mr. Walter Davis of Shawsheen; Mrs. John Wilson of Ballardvale; Mrs. John Hall Jr. of West Andover; and Harold Howe II.

TRAFFIC CHARGES

The following motorists were each fined $10 by Trial Justice Richard K. Gordon in the local police court, after being charged with speeding: Donald A. George, 31 Center st., Methuen. Frank Conte, 8A Montgomery st., Lawrence. John F. Moran, 20 South Maple st., Manchester, N.H. Origine Lamy, 176 Varney st., Manchester, N.H. Charles A. Stone, 30 Chester rd., Derry, N.H. George and Conte pleaded not guilty.

Subscribe to the TOWNSMAN

MARRIAGE INTENTIONS

The following marriage intentions have been filed with Town Clerk George H. Winslow:

George N. Cox, Jr., 252 Haverhill st., Methuen and Mavis G. Twomey, 22 Haverhill st.

Michael E. Brennan, 12 Brook st., and Shirley M. Smith, 10 Maple ave.

CALL 1943 FOR OUR CLASSIFIED AD TAKER

PAUL'S 127 MAIN ST. TEL. 2125
19 Years' Experience
● Dressmaking ● Remodeling ● Alterations
Ladies' Suits, Coats and Dresses Made to Order

Insist On
WEINER'S
Individualized
FUR STORAGE
For Your Protection
VAULTS ON THE PREMISES
CALL 5163
THE BEST COSTS NO MORE

JACKSON LUMBER
CO. INC.
The Department Store for Home Builders
LUMBER
HARDWARE
AND A COMPLETE LINE OF BUILDING MATERIALS
10-12 JACKSON ST.
LAWRENCE
TEL. 4141

NOW
Is a Good Time
To REPLACE All Cracked or Clouded GLASS
in your automobile with
LIBBEY-OWENS-FORD
SAFETY GLASS
Don't gamble with improper equipment.
Safety Is First.
The Life You Save May Be Your Own.
Expert Workmanship by Trained Mechanics.
Lawrence Plate & Window Glass Co.
TEL. 37151
417 Canal St., Lawrence

ALWAYS AVAILABLE -
TEL. 418
No one can predict when illness will strike. We are always ready to serve your health needs. Just call 418 for reliable service whenever you need medicals.
SIMEONE'S PHARMACY
WILLIAM F. SIMEONE, PH. G. Reg. Pharm.
ON ANDOVER SQUARE

Beautyrest Gives You The Choice Of 2 Models
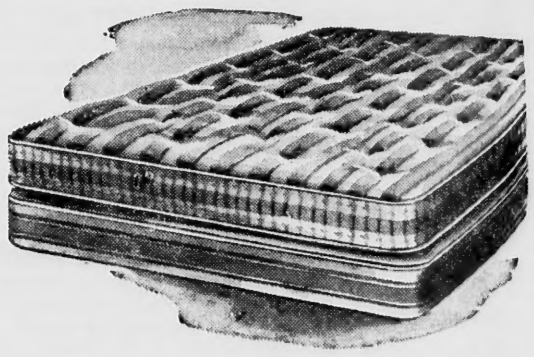
Standard or Firm $69.50
Now you can choose between two Beautyrest mattresses. Both the famous Standard (Normal-Firm) model and the new Extra-Firm model give you the ultimate in luxurious sleeping comfort. Both use the same principle of individual-coil action. Both give you level, healthful Posture-Right support. They differ only in degree of firmness. If you want to make every sleeping moment count —buy Beautyrest!
SULLIVAN'S
THE BIG FURNITURE STORE
226 ESSEX ST. LAWRENCE TEL. 6157